А. ДВОСКИН

КОНЦЕРТНЫЕ ПРОИЗВЕДЕНИЯ ДЛЯ АККОРДЕОНА

издательство · музыка · москва · 1979

А. ДВОСКИН

КОНЦЕРТНЫЕ ПРОИЗВЕДЕНИЯ ДЛЯ АККОРДЕОНА

ИЗДАТЕЛЬСТВО «МУЗЫКА» МОСКВА 1979

Ноты: Ale07.ru

МОЛДАВСКАЯ РАПСОДИЯ-СЮИТА

Ал. ДВОСКИН

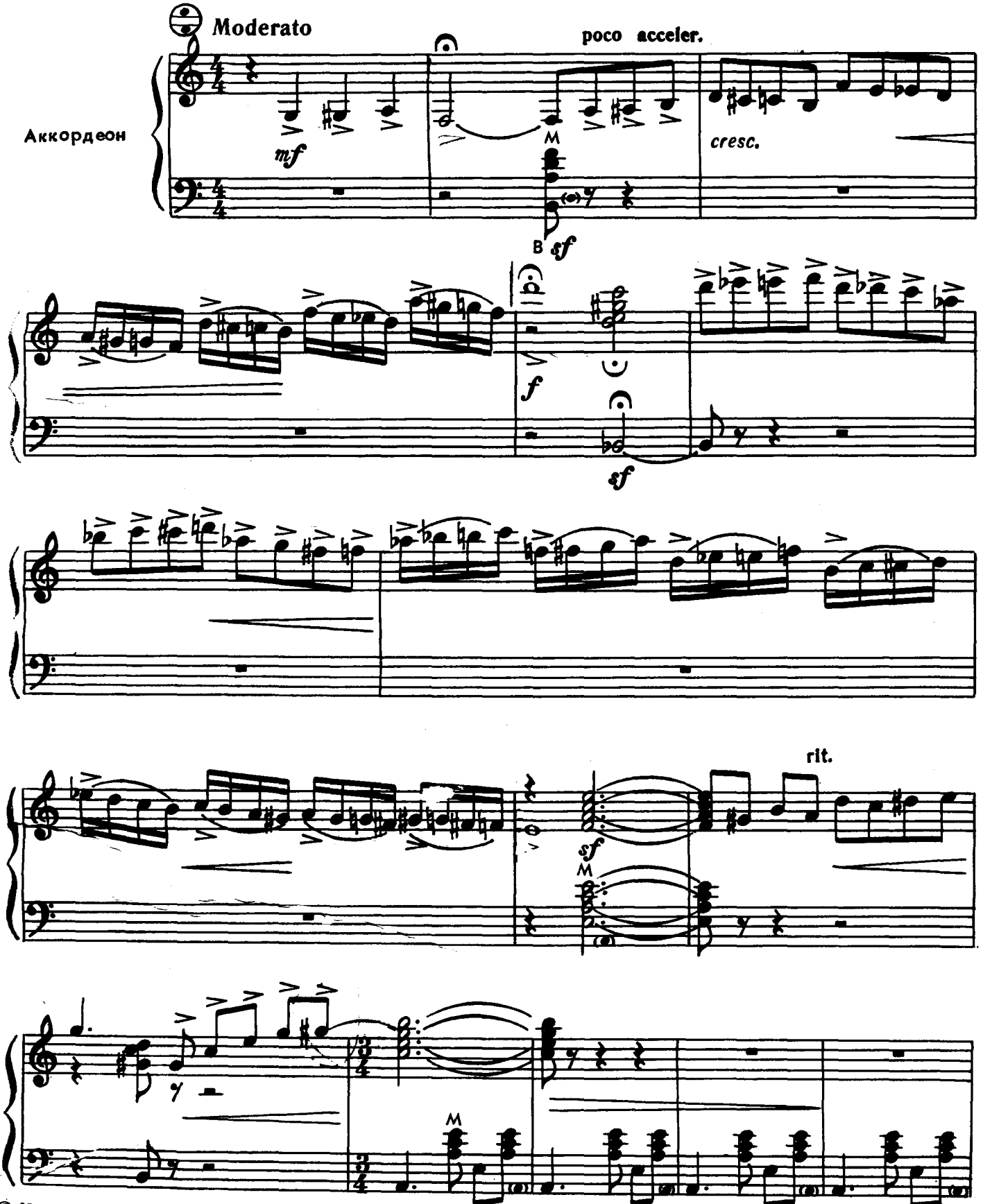

© Издательство «Музыка», 1979 г.

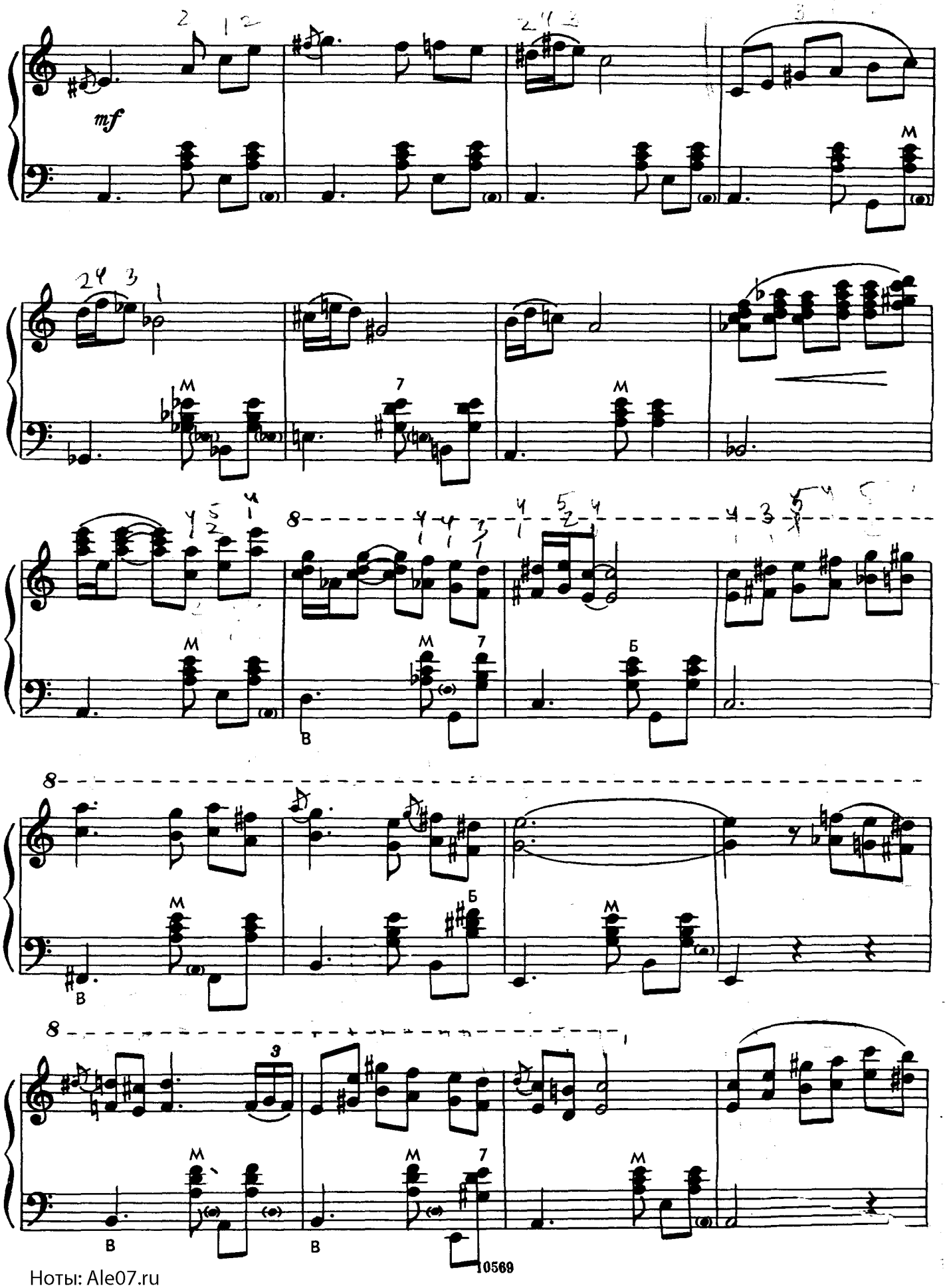

Ноты: Ale07.ru

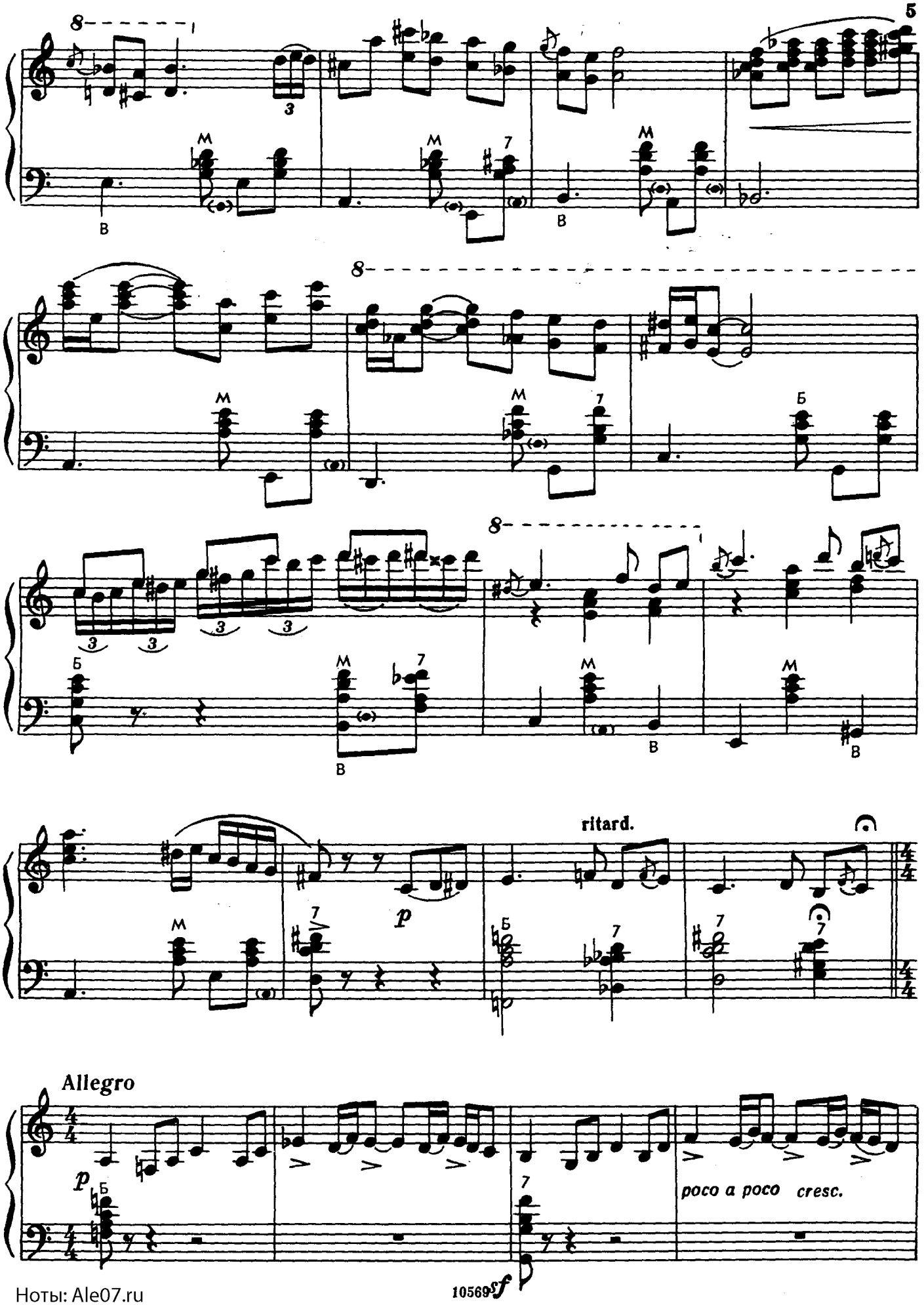

Ноты: Ale07.ru

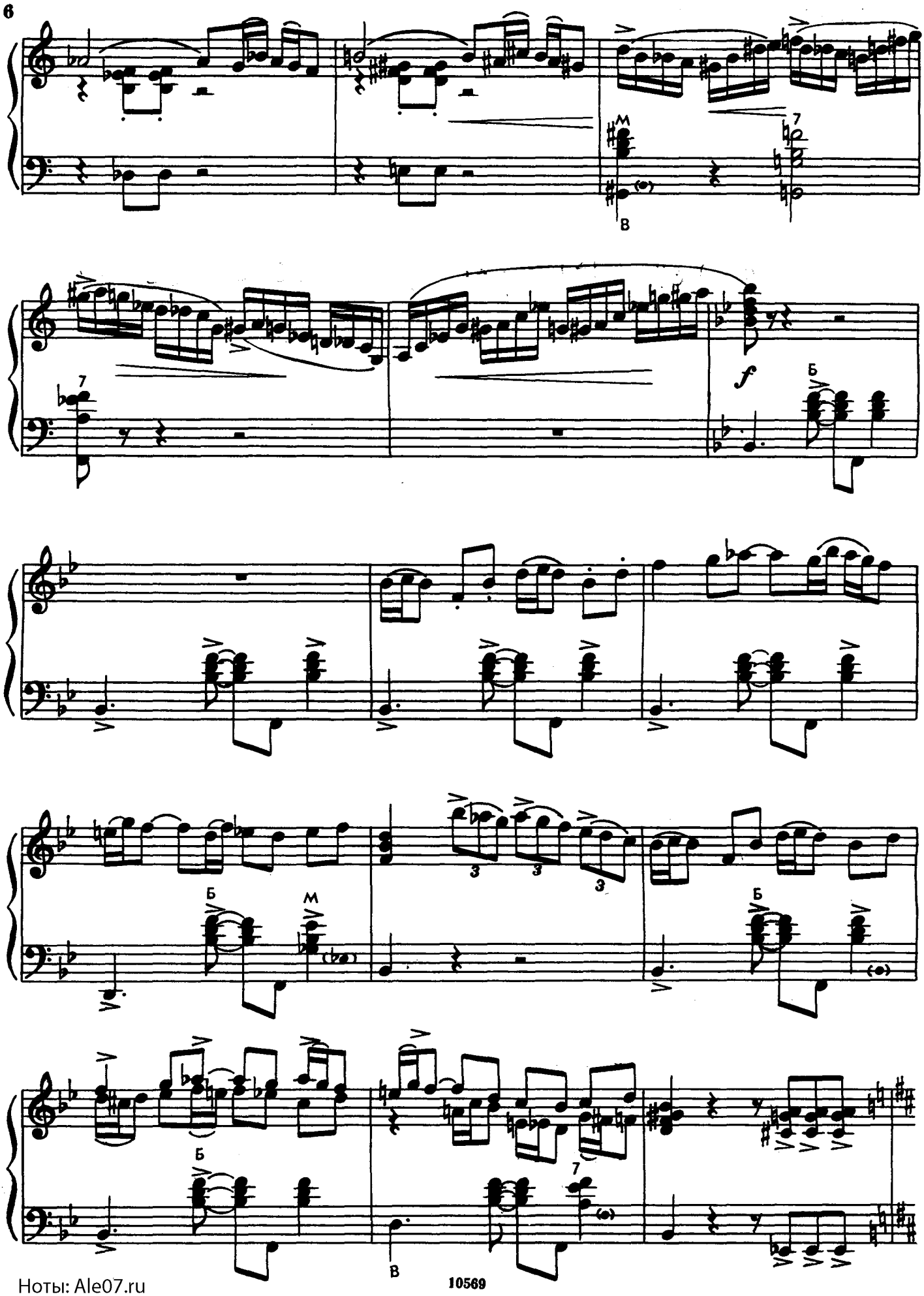

Ноты: Ale07.ru

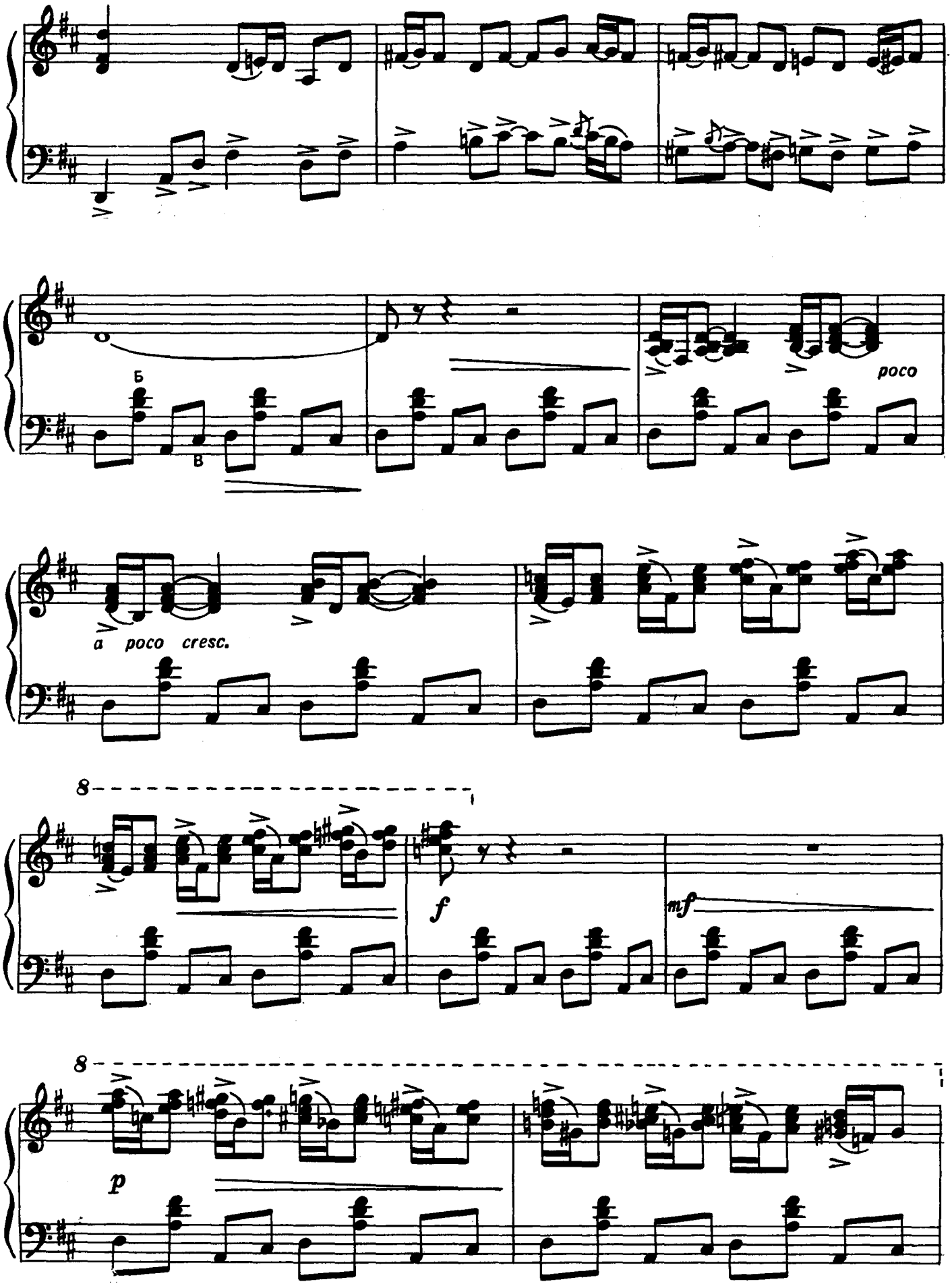

Ноты: Ale07.ru

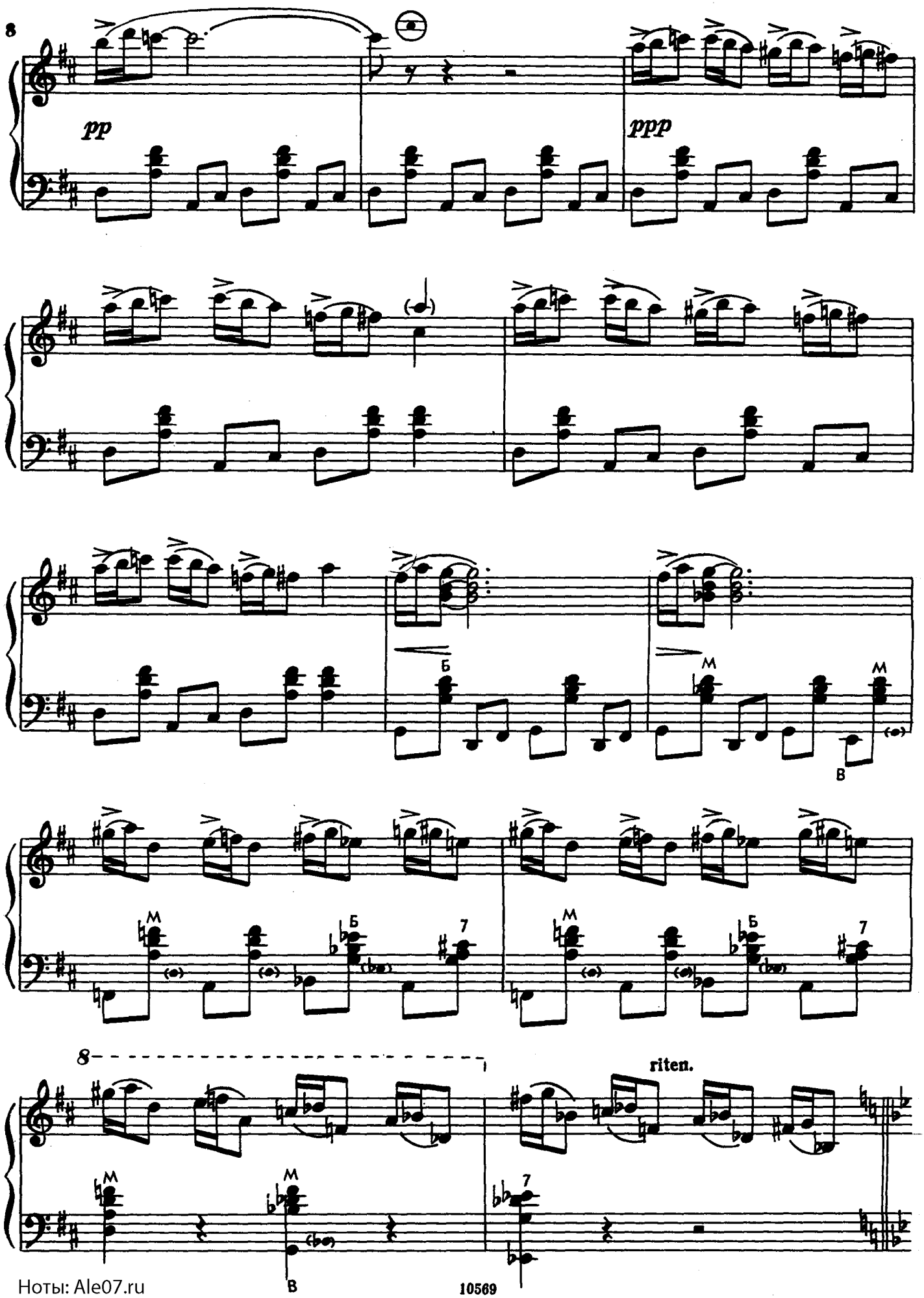

Ноты: Ale07.ru

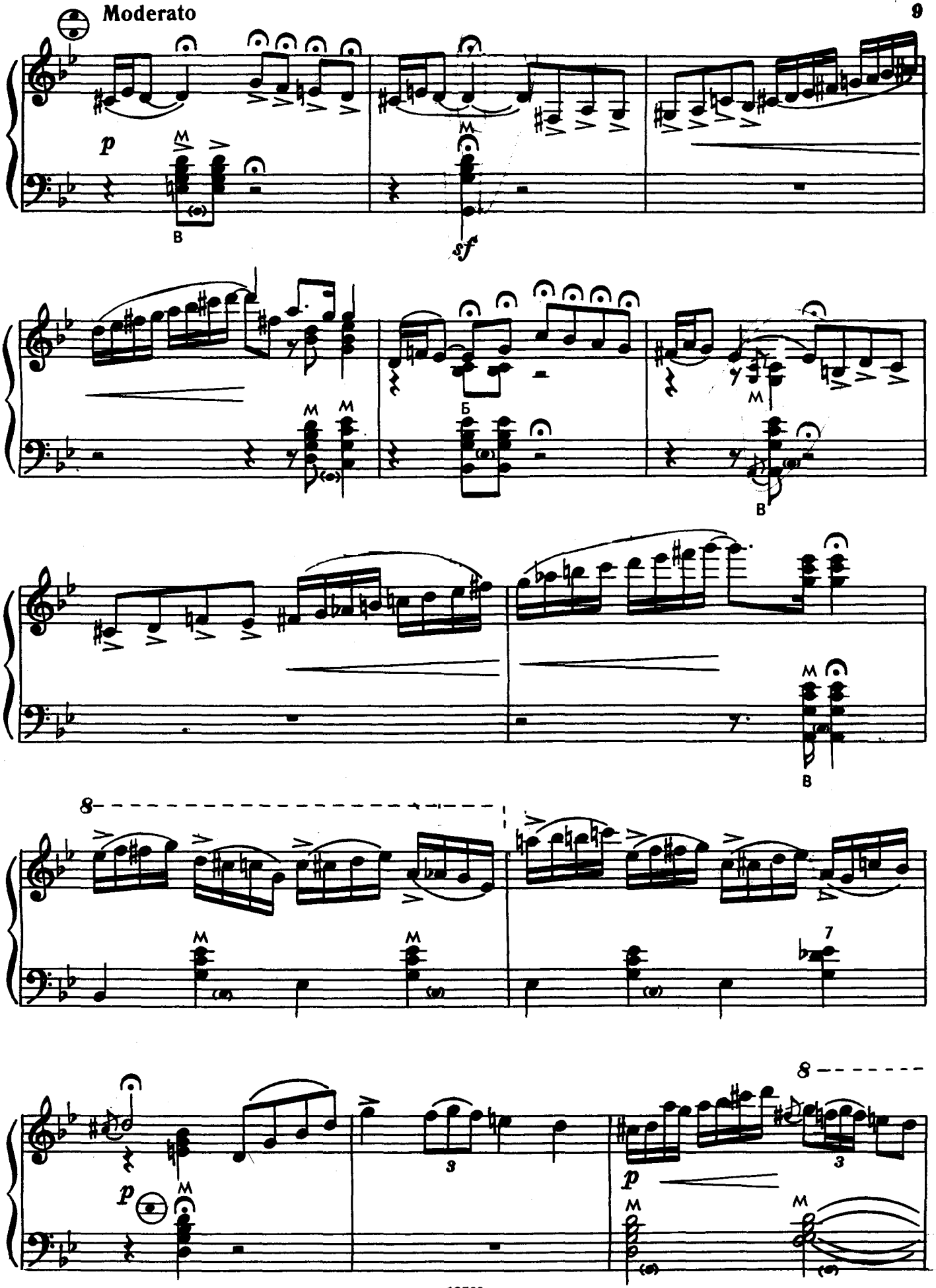

Ноты: Ale07.ru

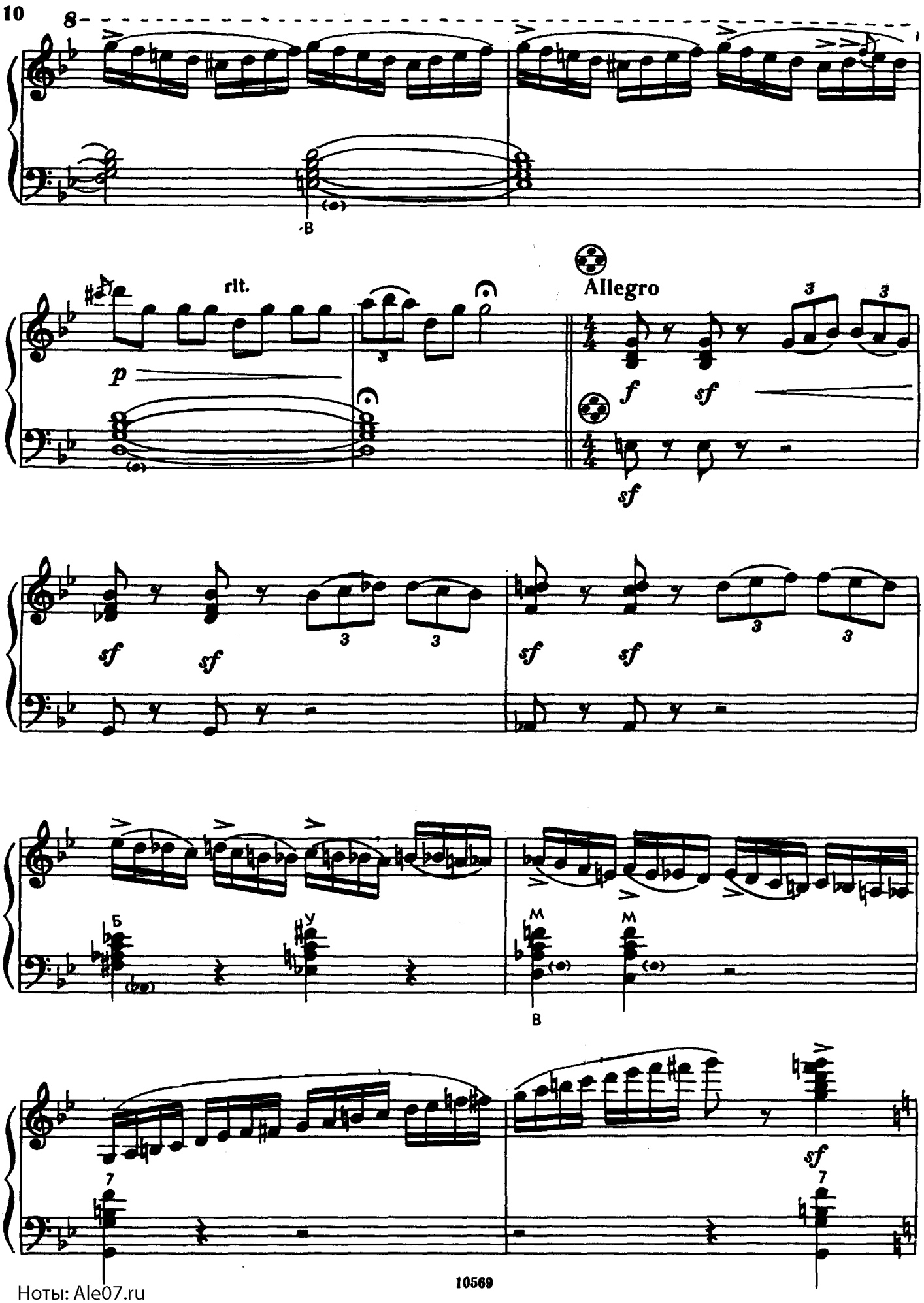

Ноты: Ale07.ru

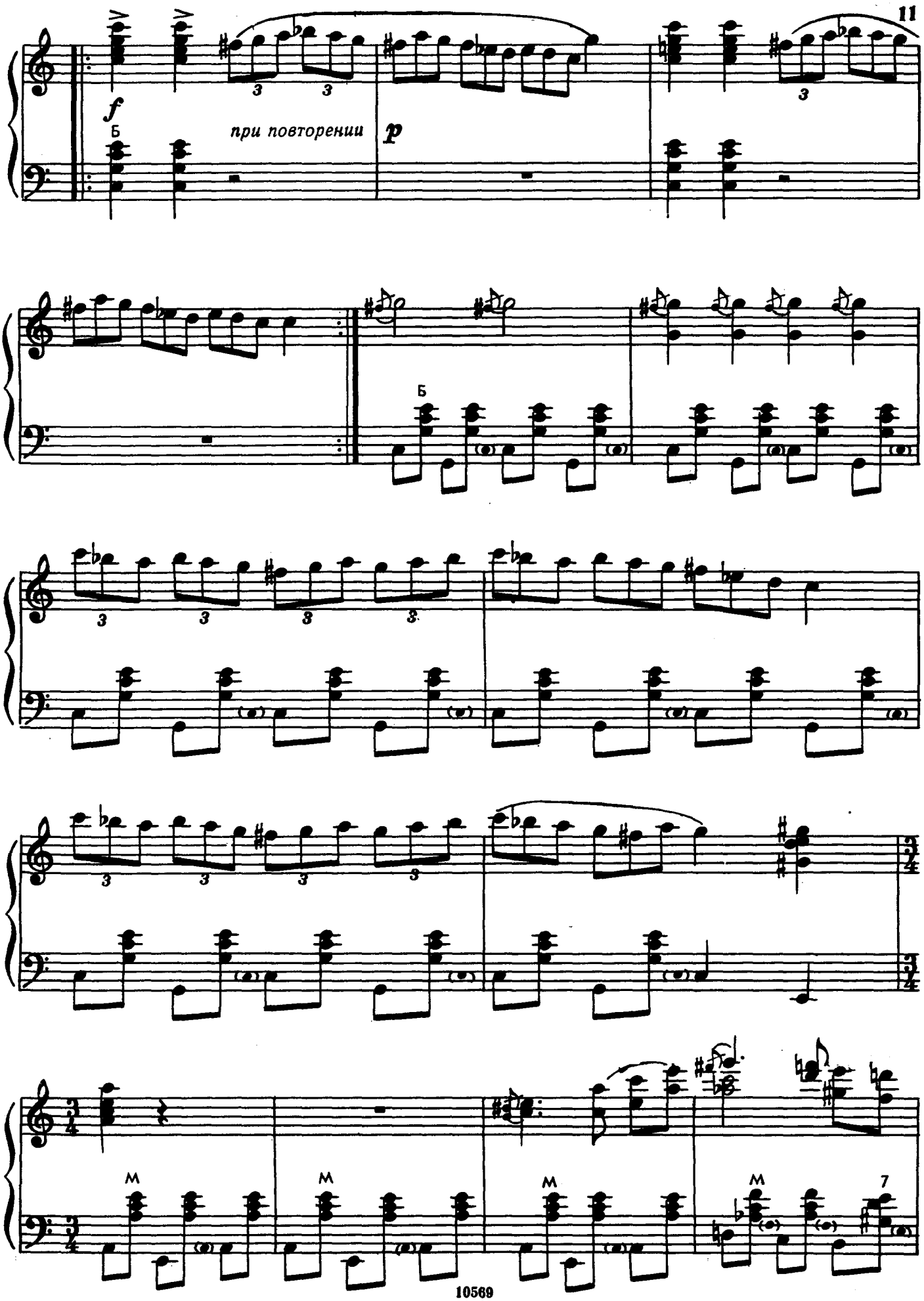
f
Б
при повторении
p
Б
M
M
M
M
7

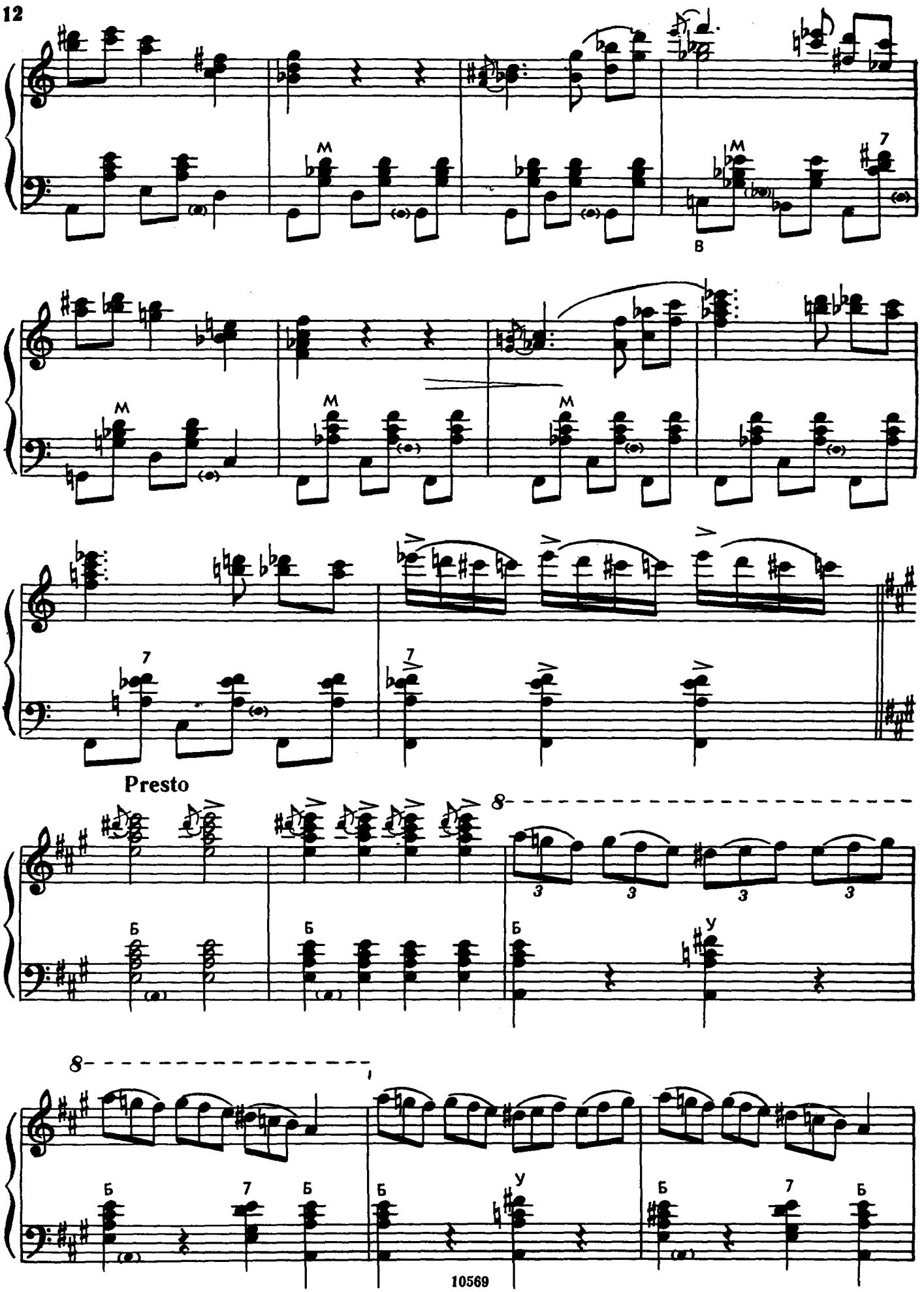
Presto

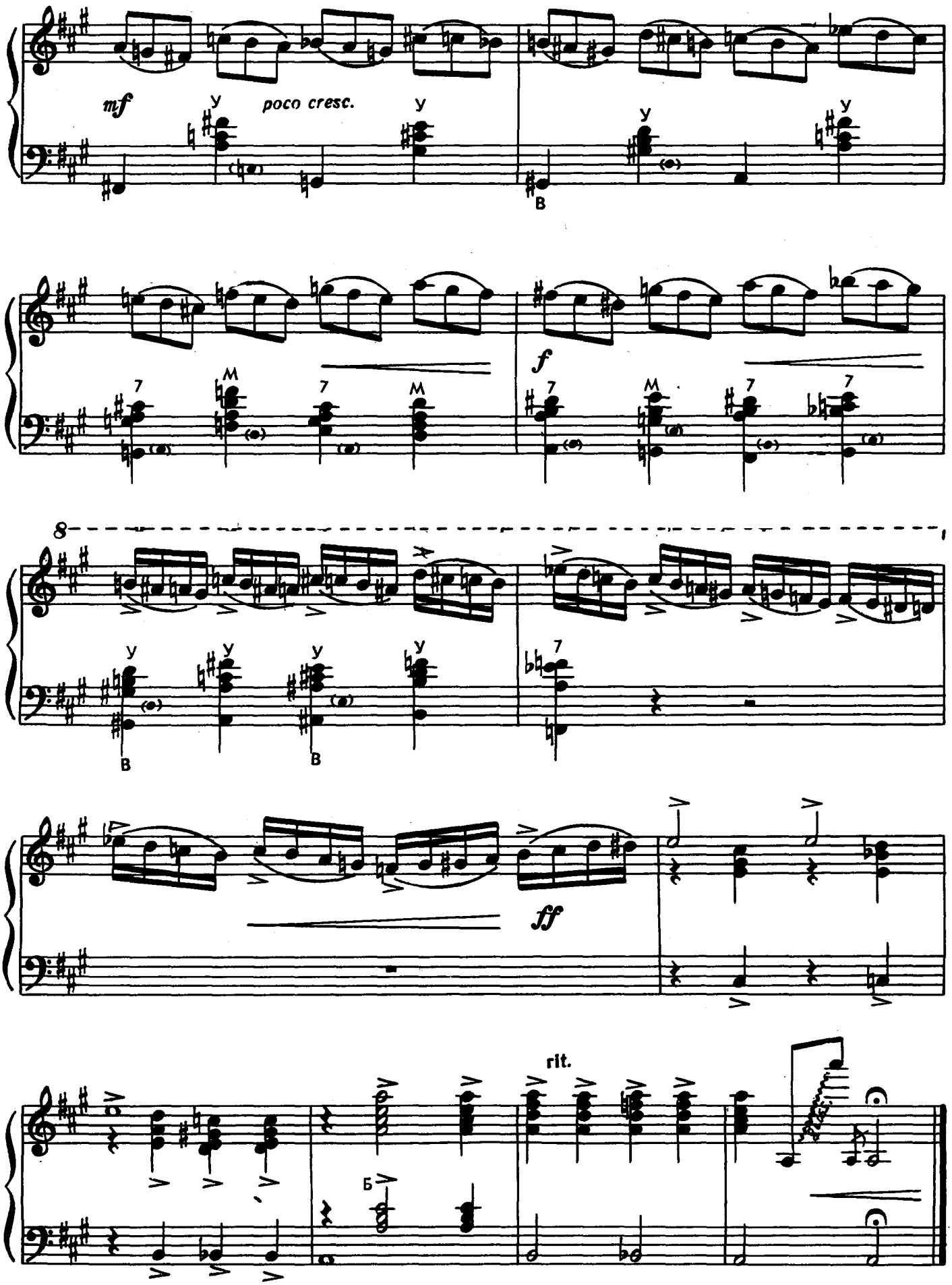
mf
poco cresc.
f
8
ff
rit.

ГРЕЧЕСКАЯ РАПСОДИЯ-СЮИТА

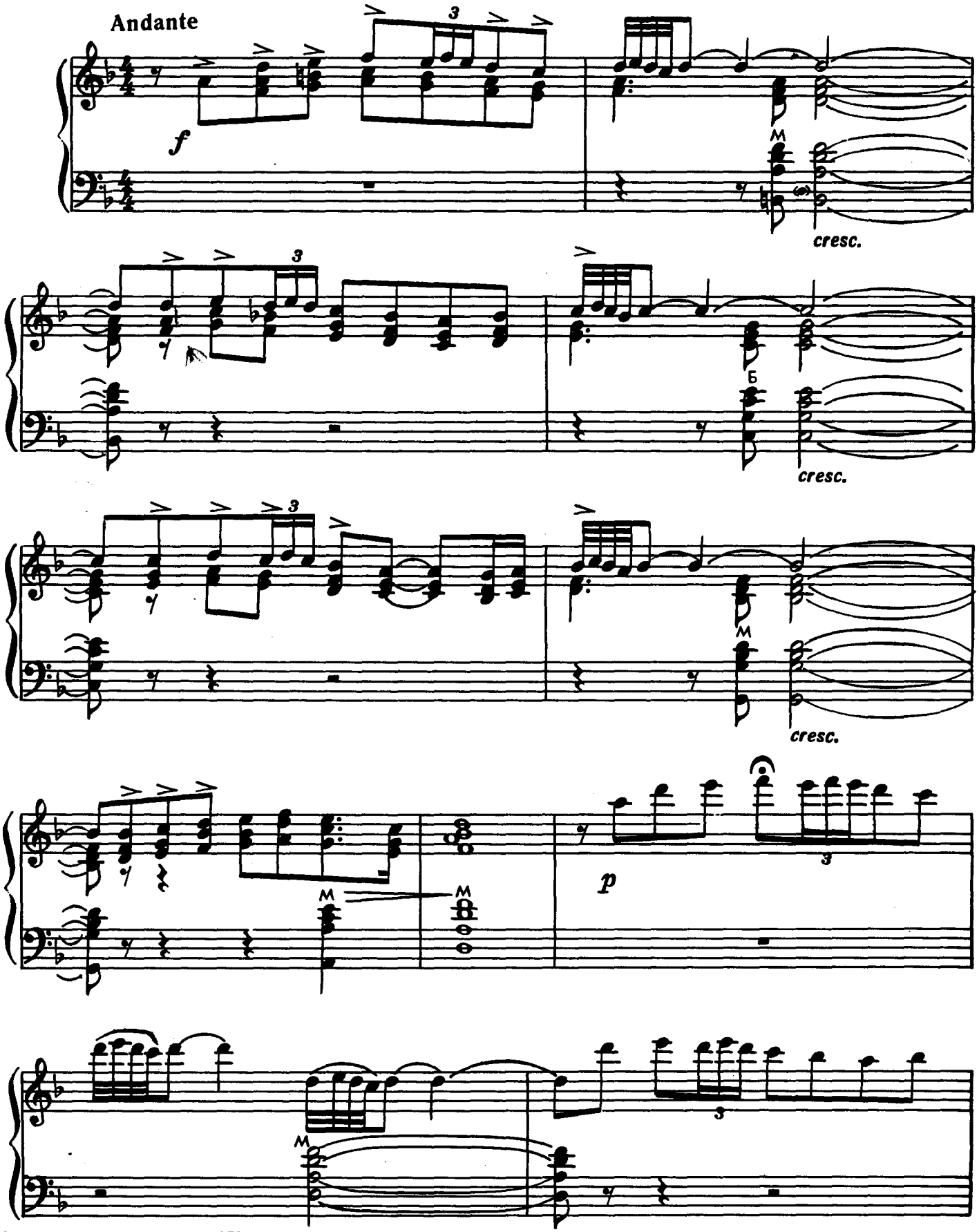

© Издательство «Музыка», 1979 г.

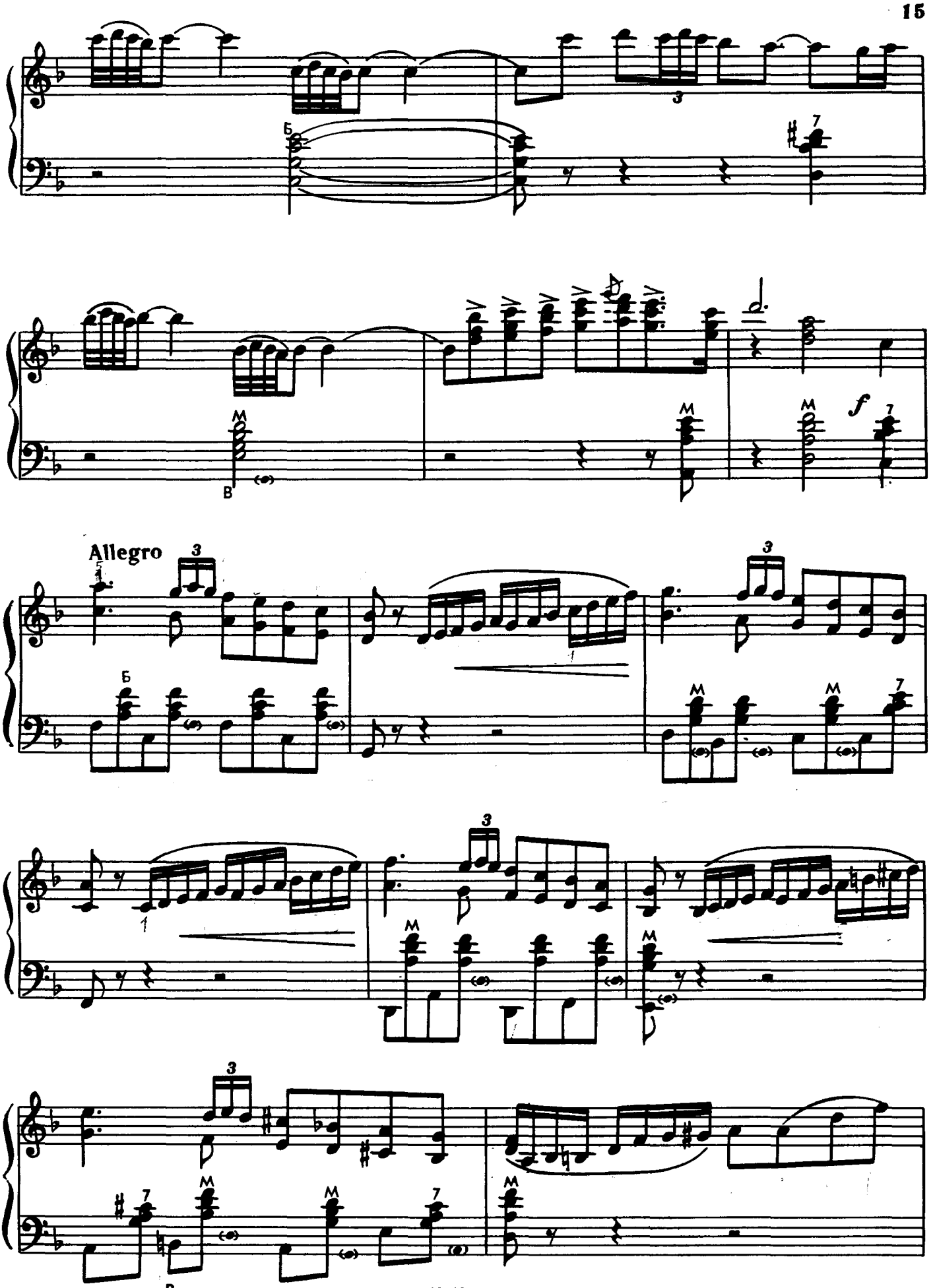

Ноты: Ale07.ru

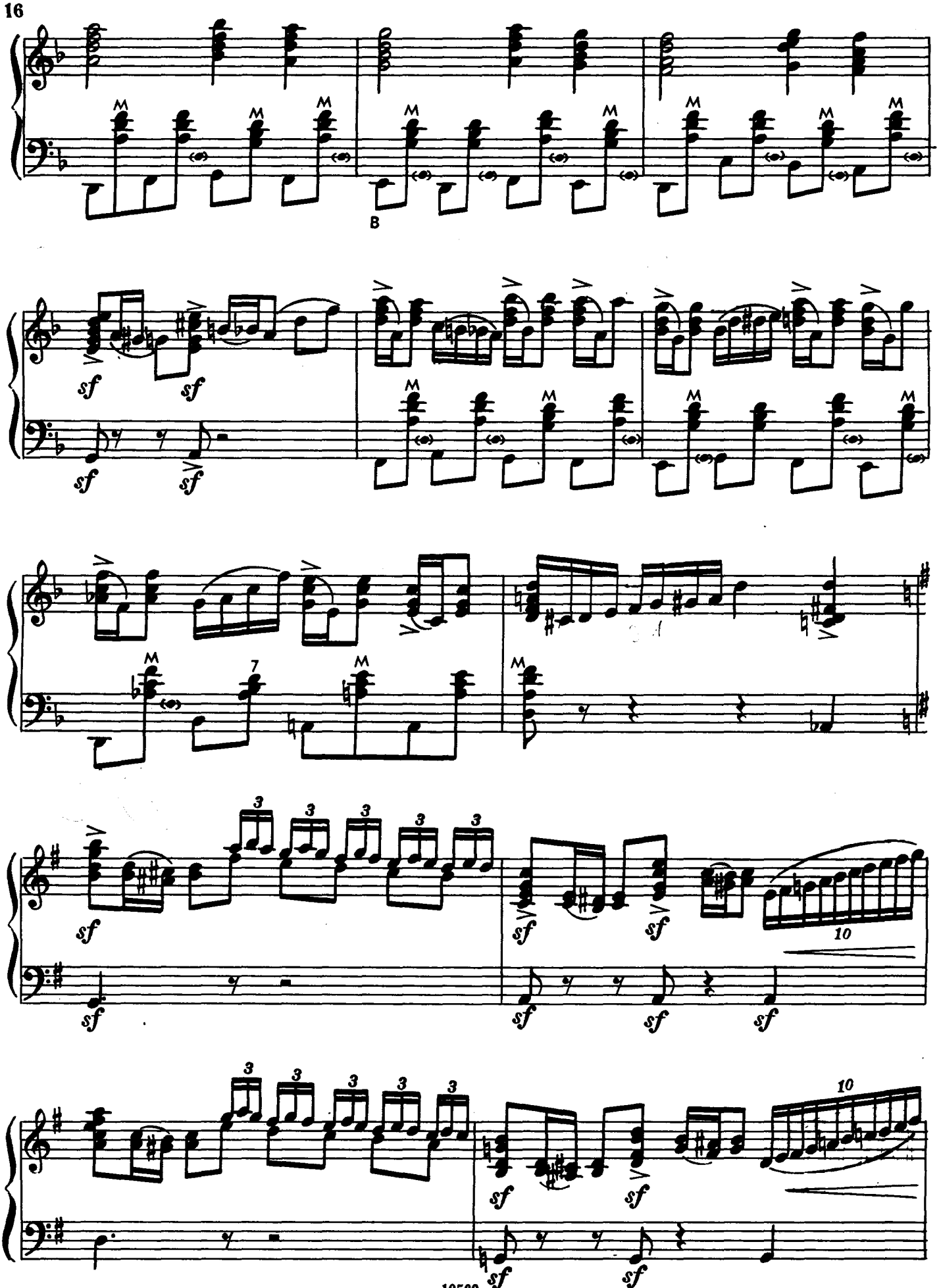

Ноты: Ale07.ru

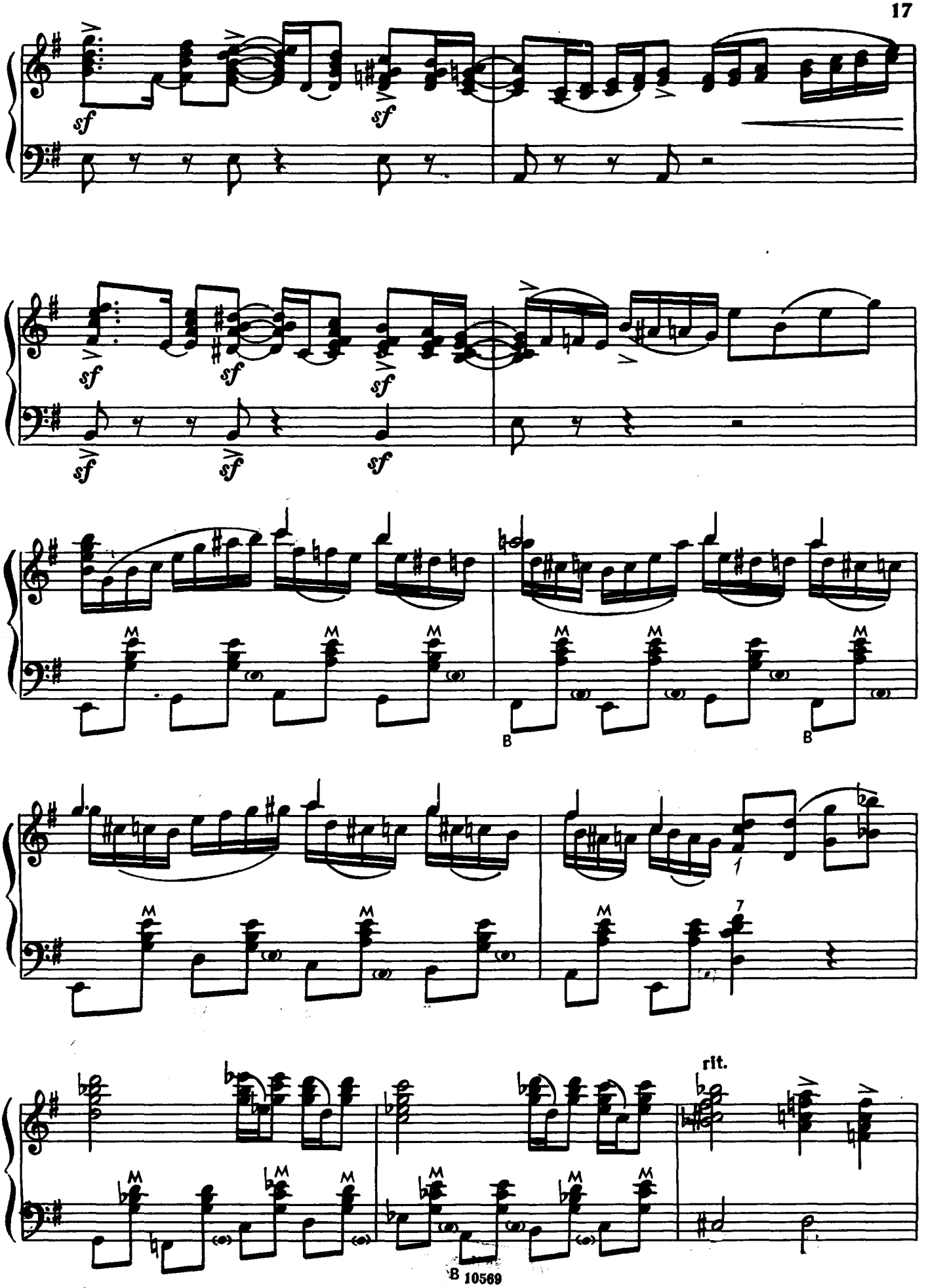

Ноты: Ale07.ru

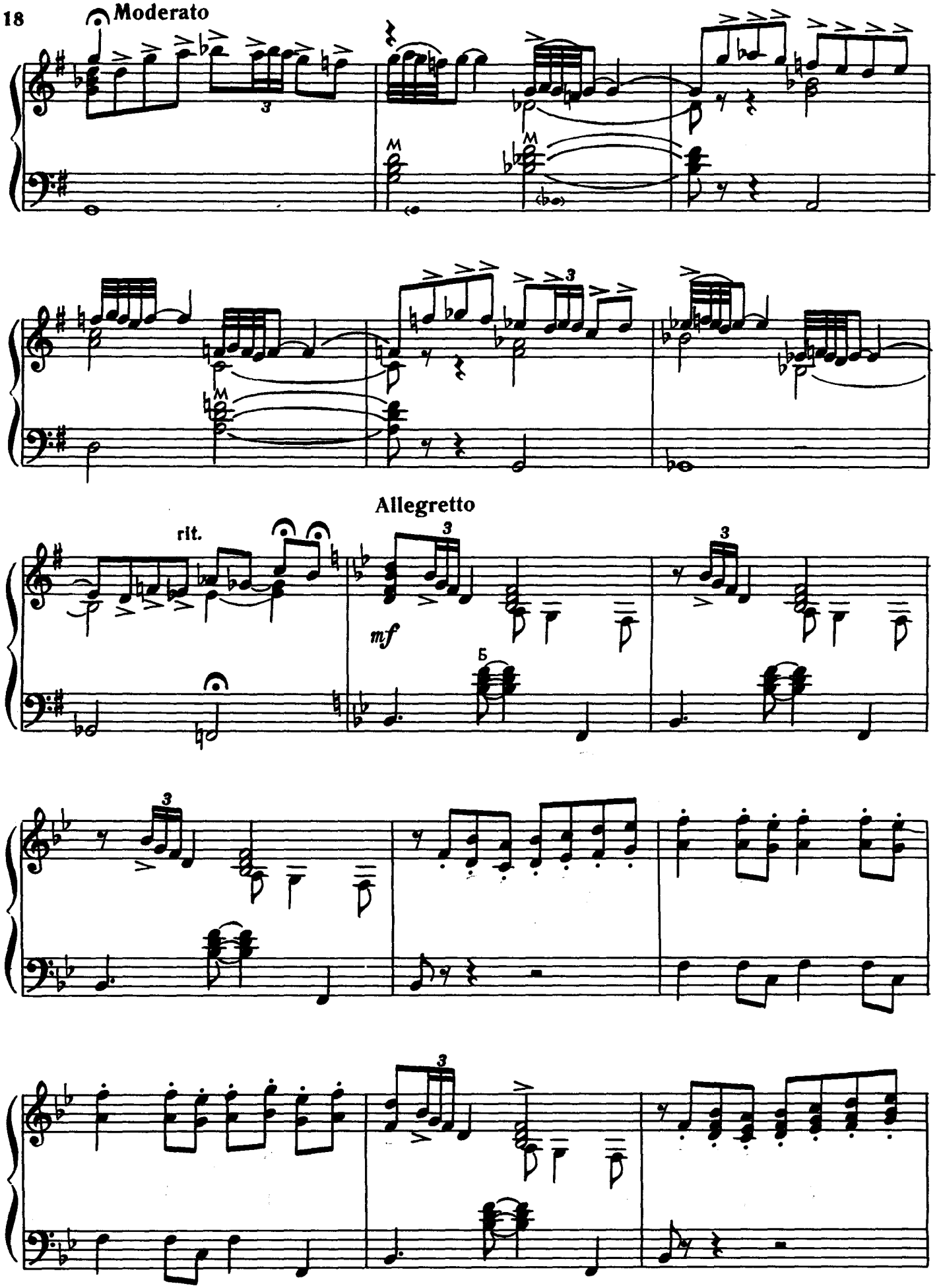
Moderato
Allegretto
rit.
mf

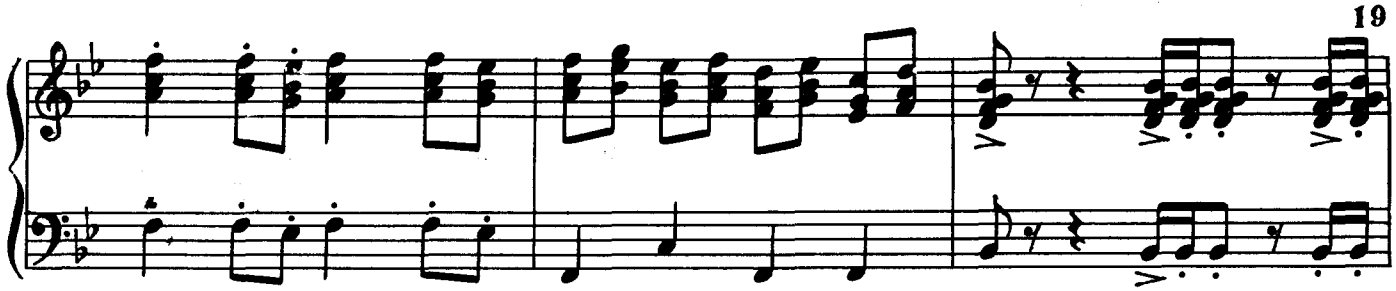

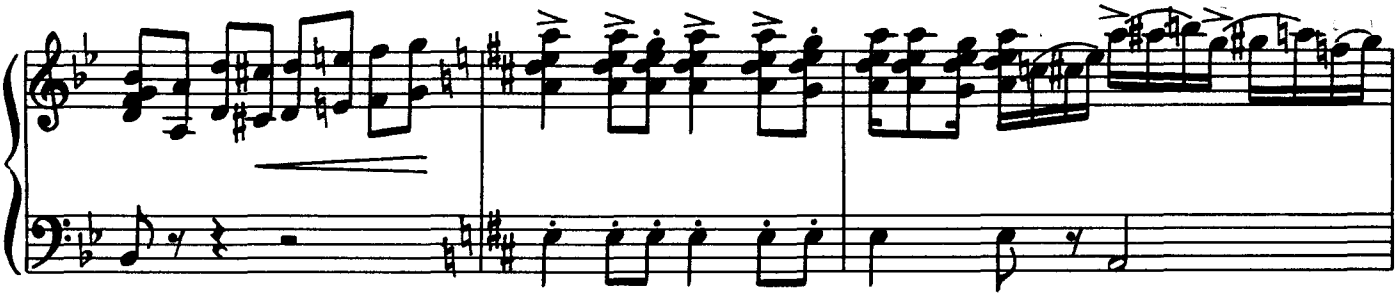

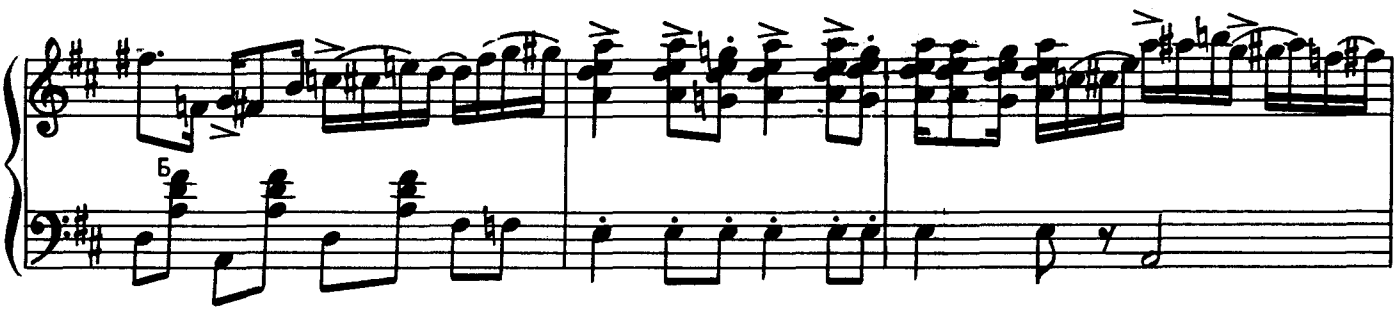

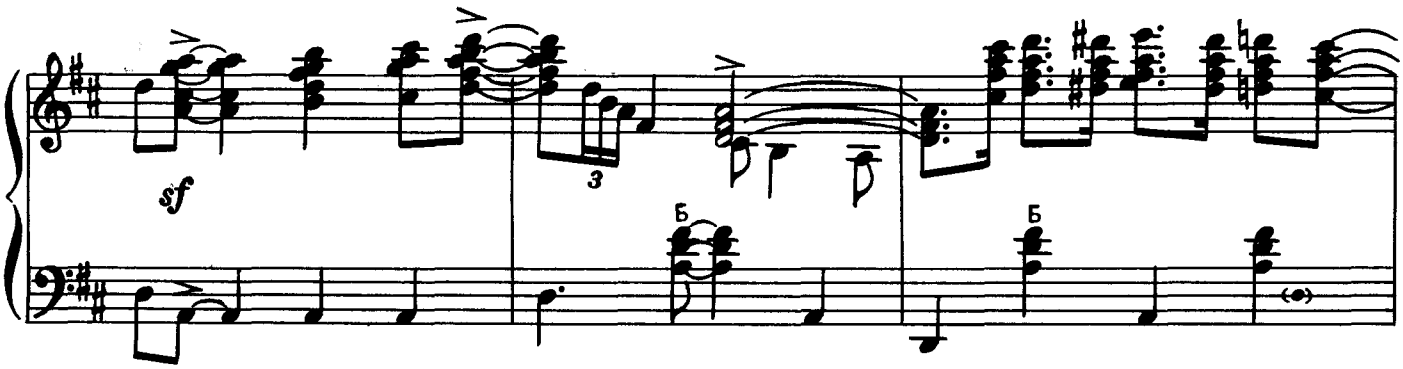

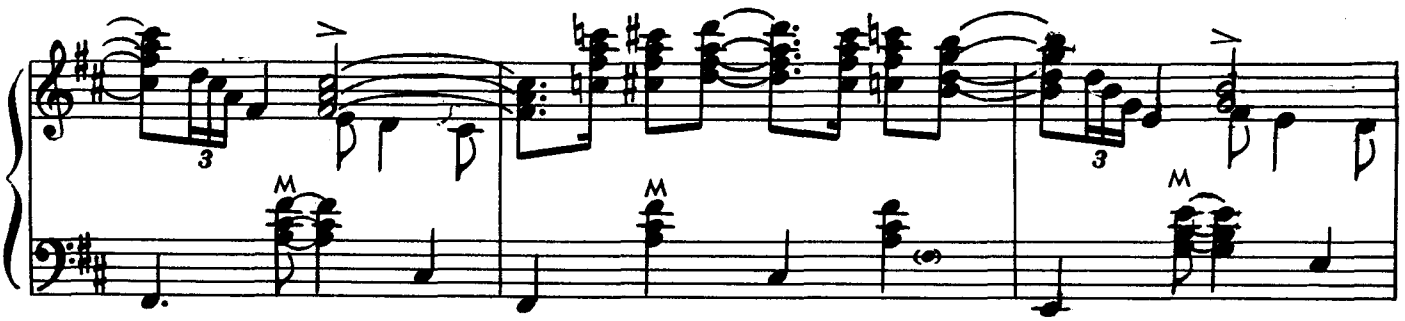

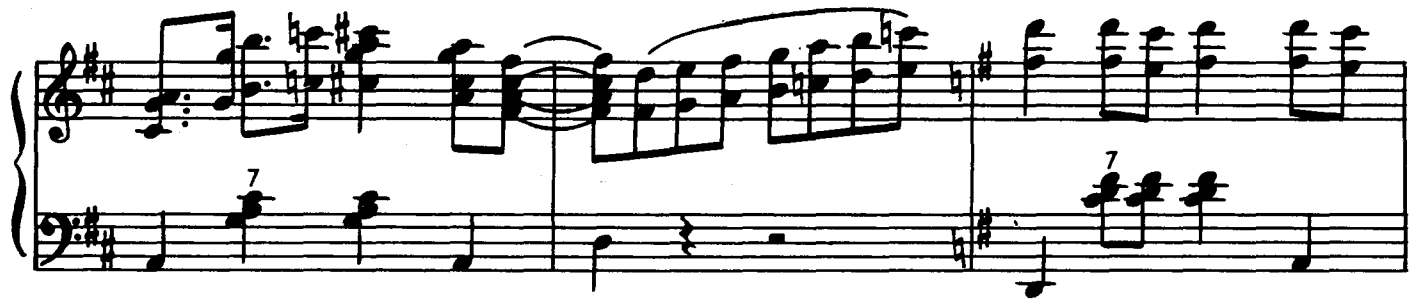

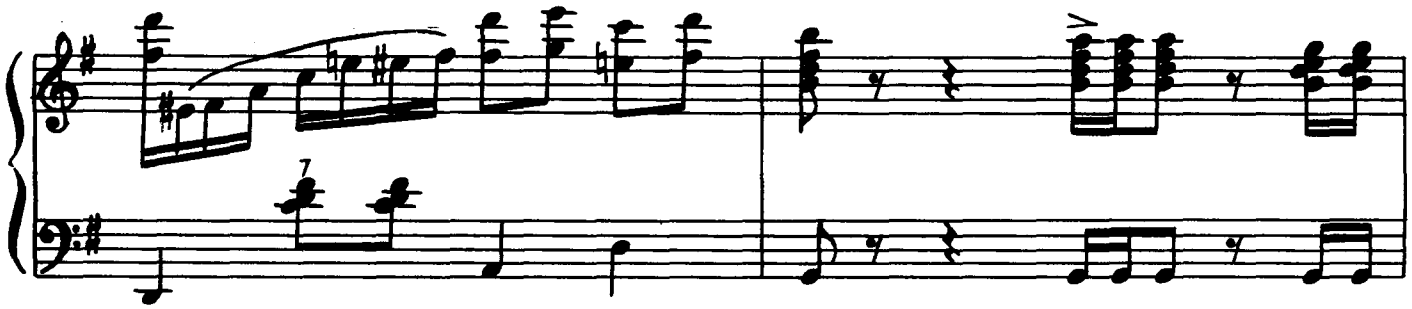

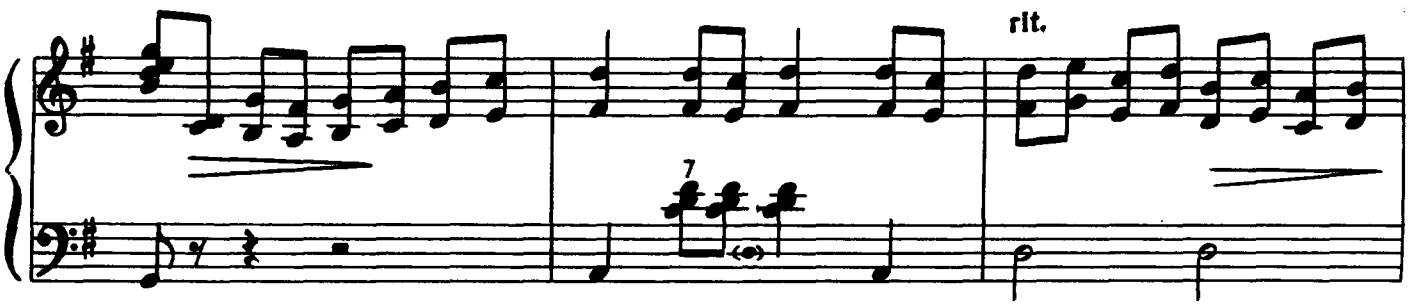

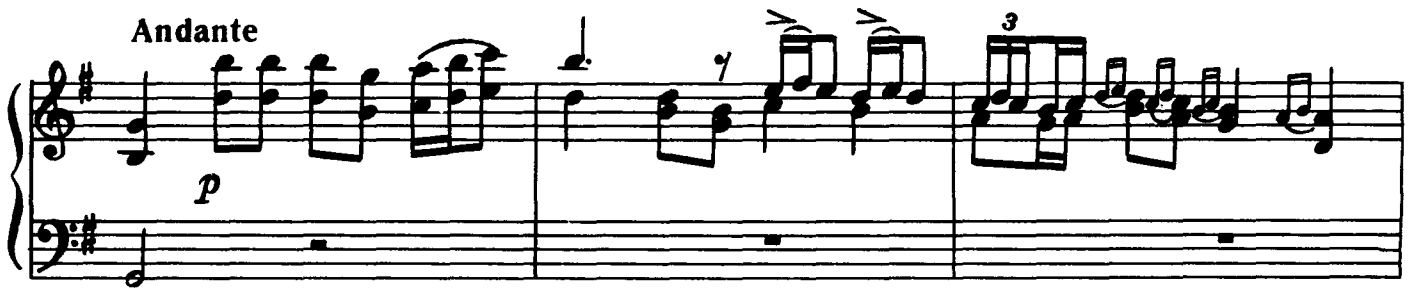

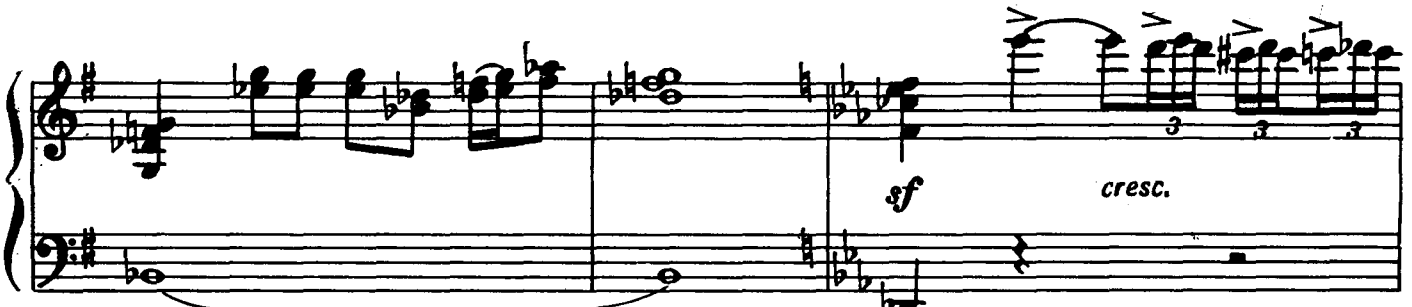

Ноты: Ale07.ru

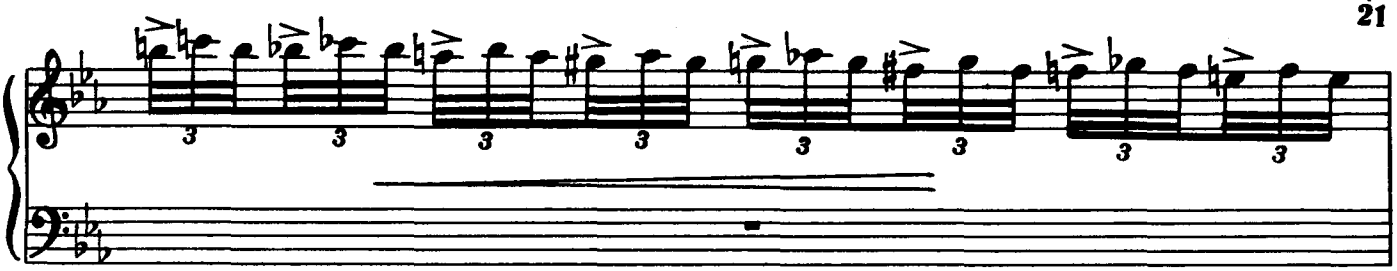

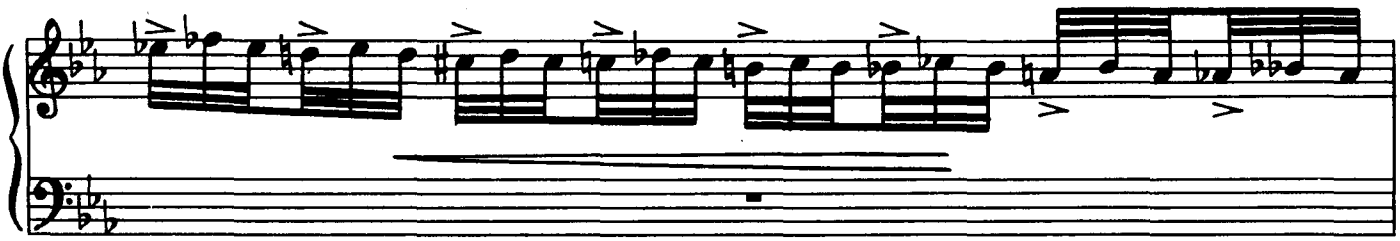

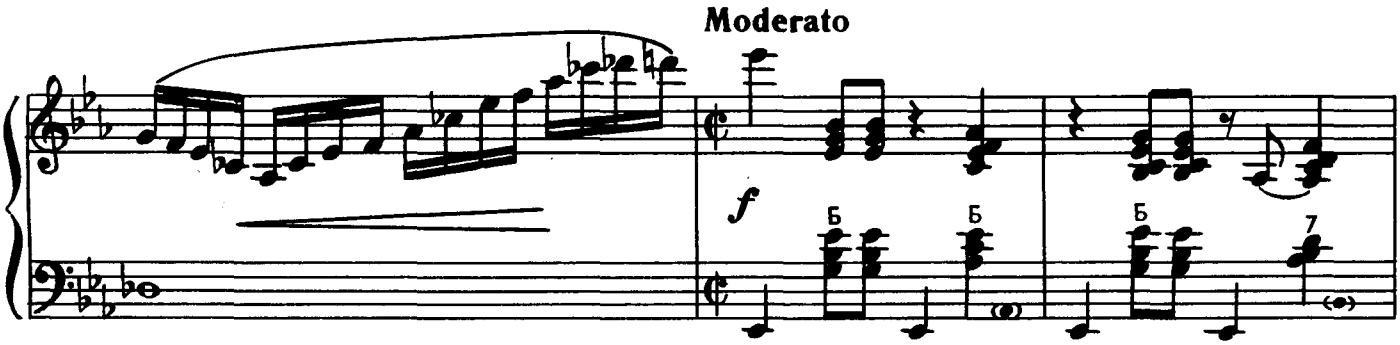
Moderato
f

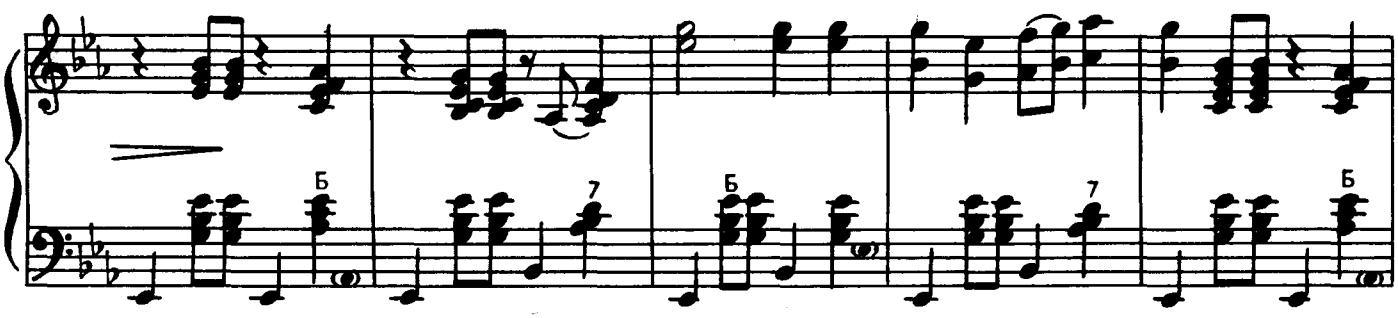

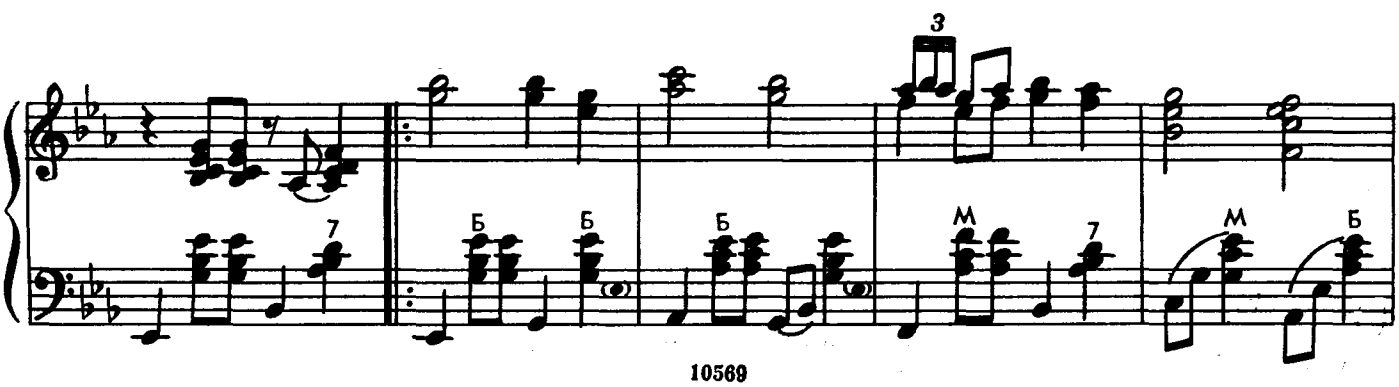

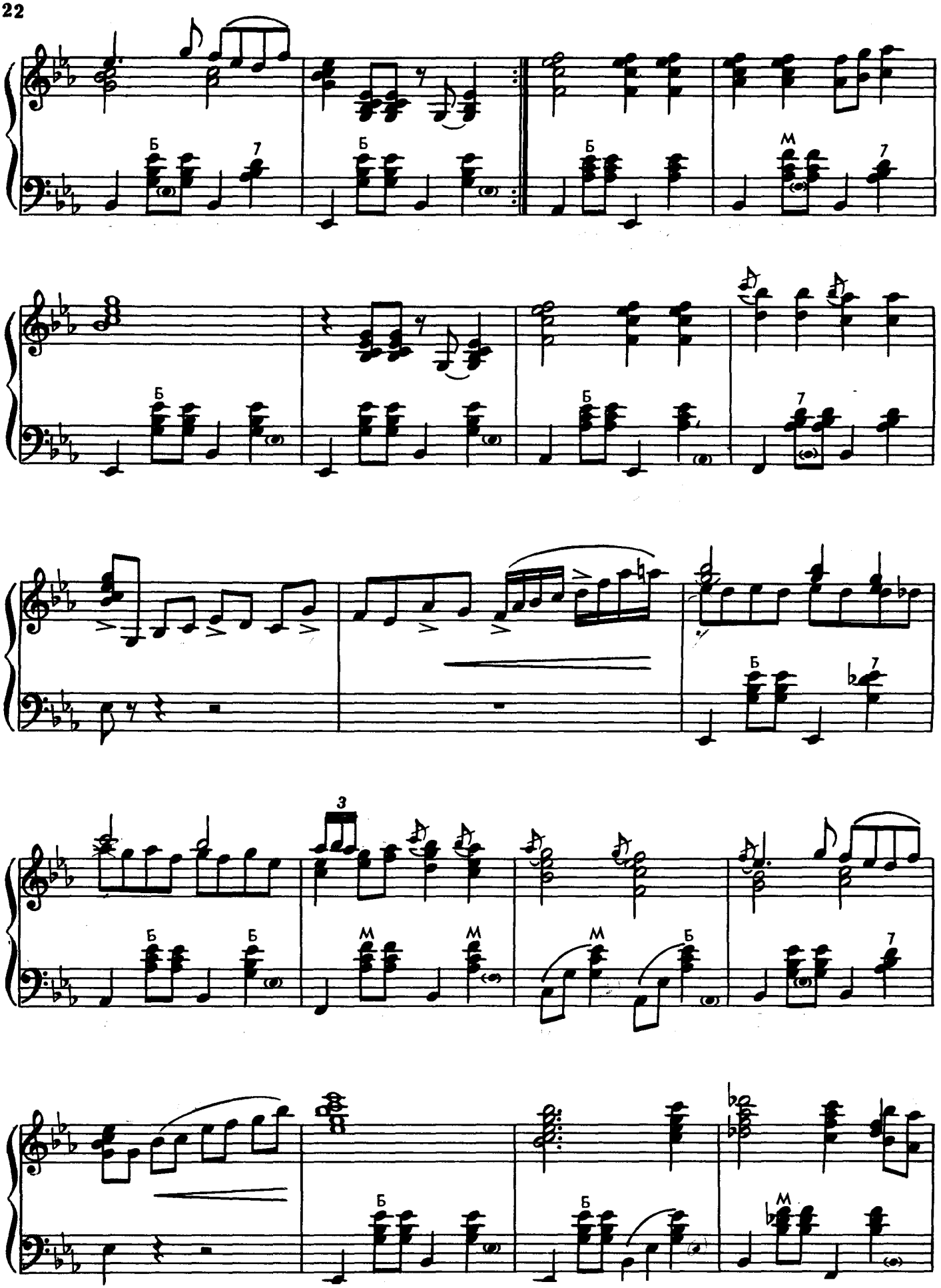

Ноты: Ale07.ru

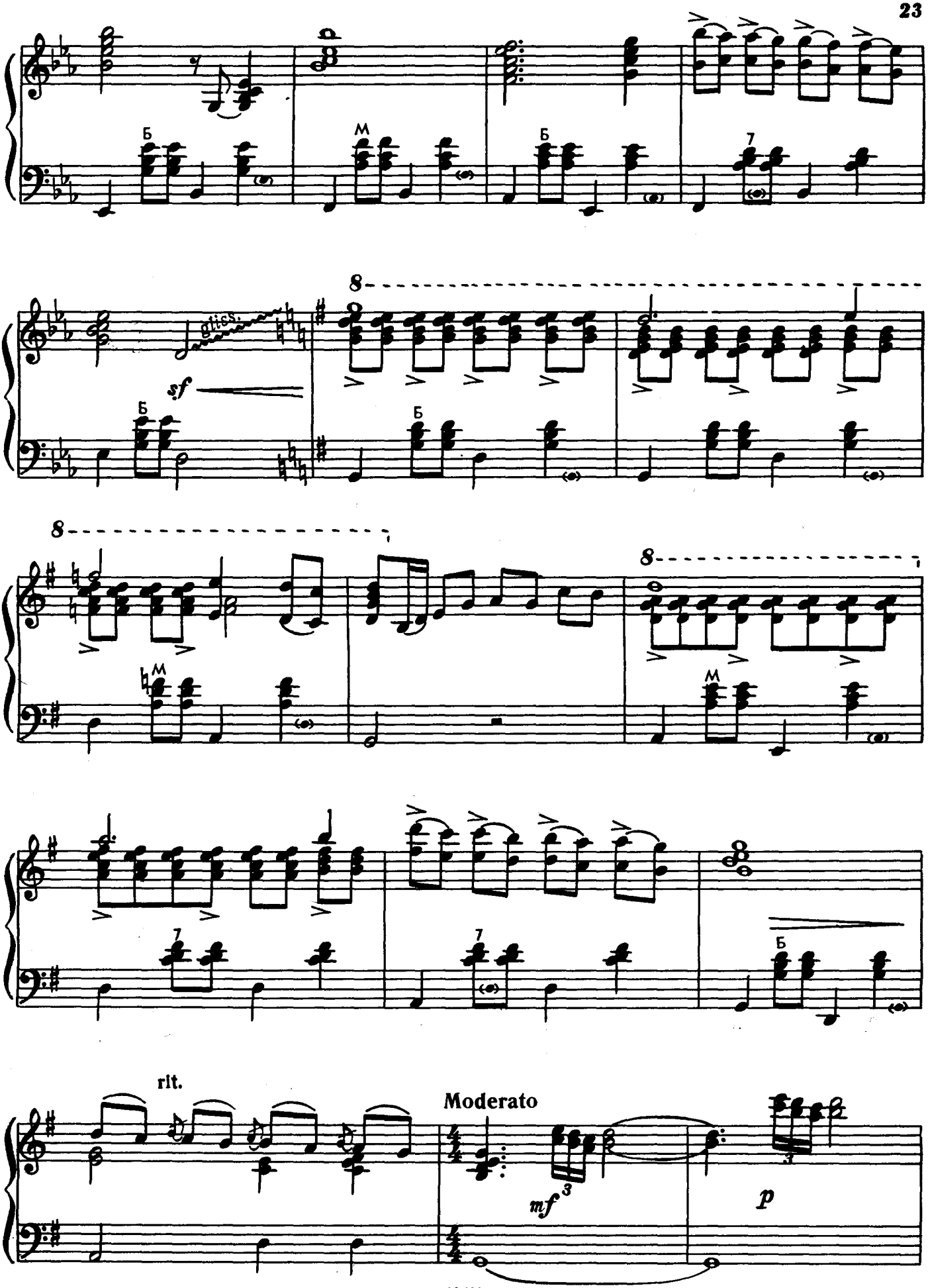
Б
М
Б
7
gliss.
sf
8
Б
8
М
8
М
7
7
Б
rit.
Moderato
mf
3
p

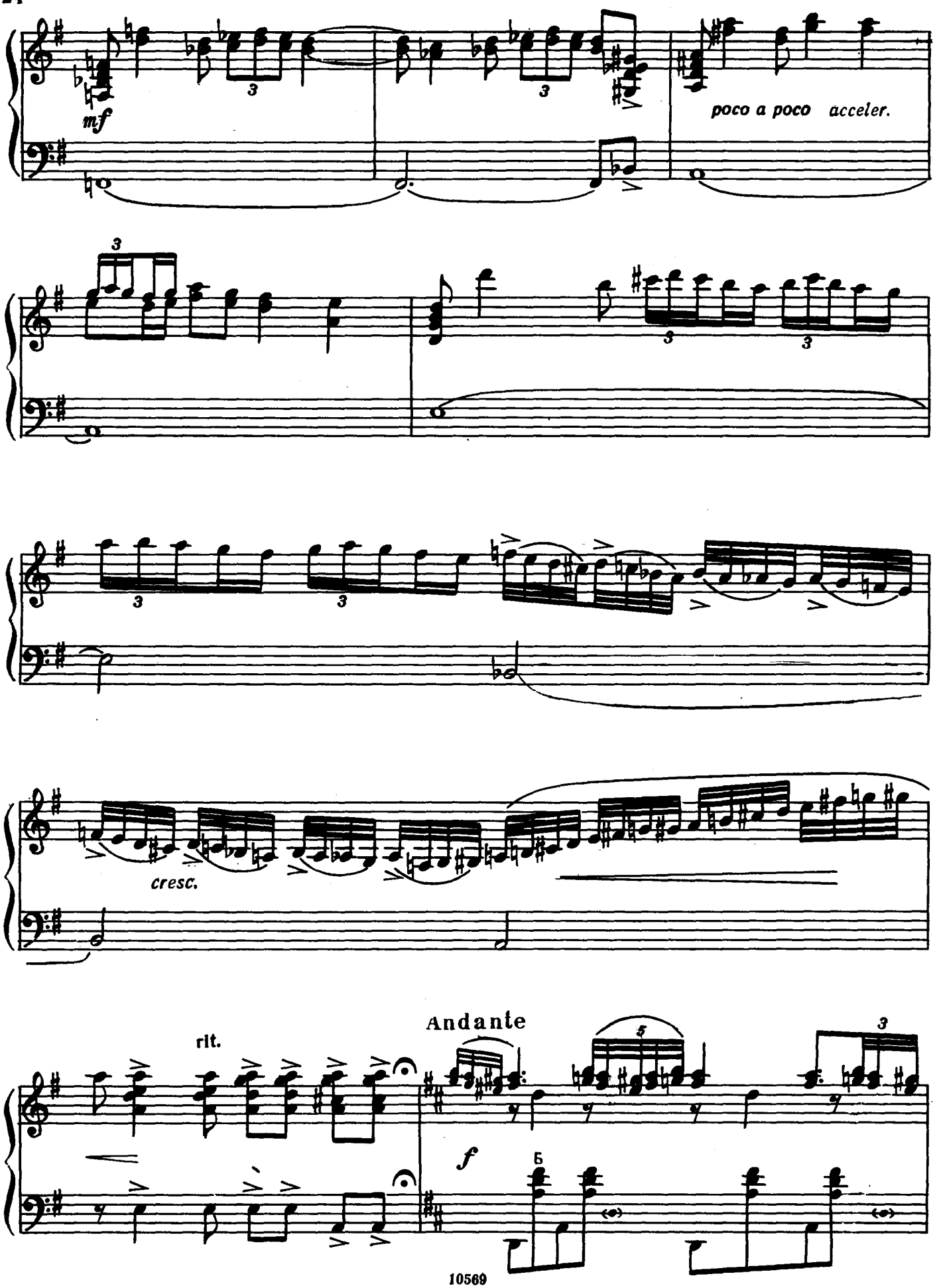
mf
poco a poco acceler.
cresc.
rit.
Andante
f
Б

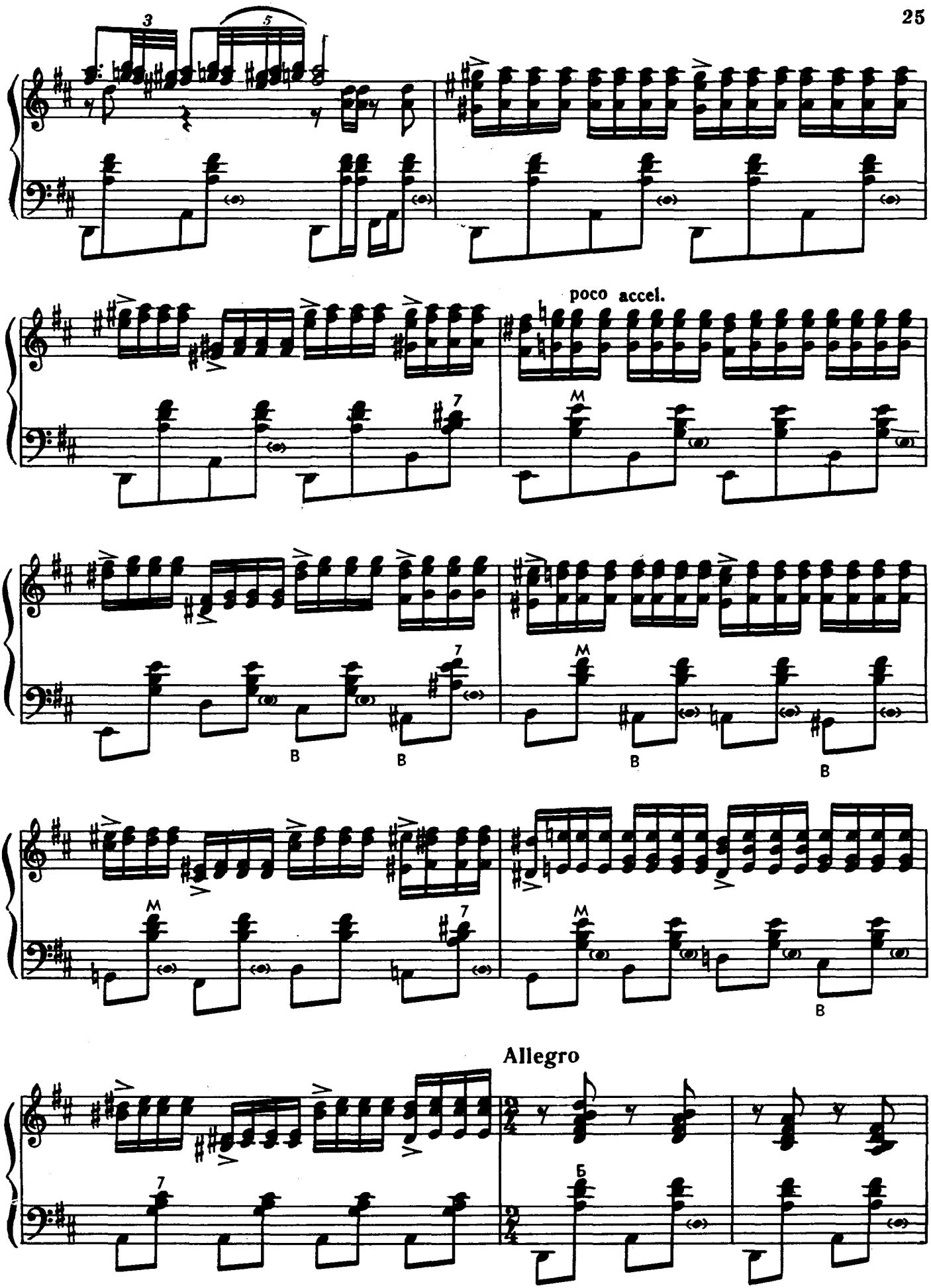

Ноты: Ale07.ru

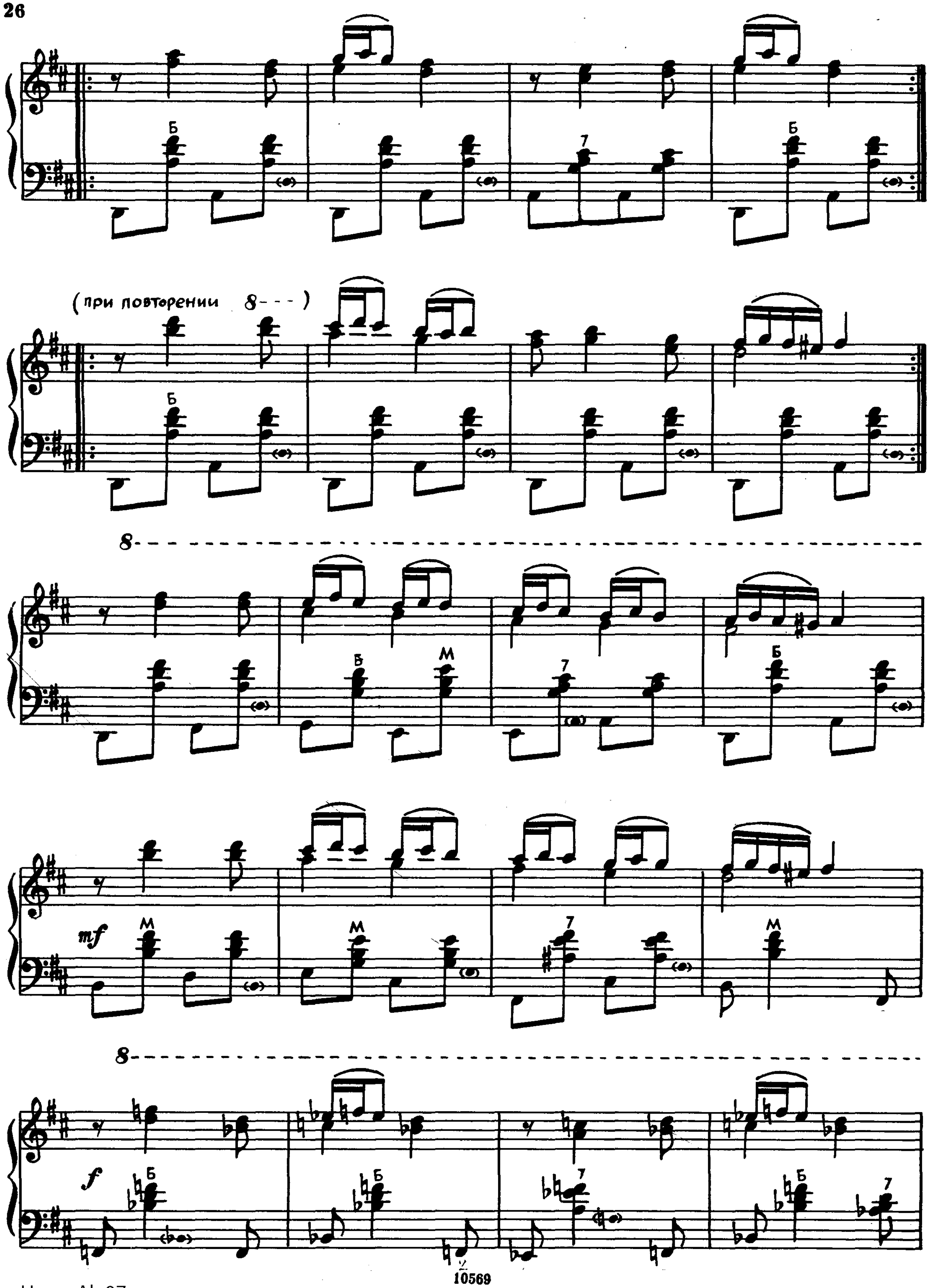

Ноты: Ale07.ru

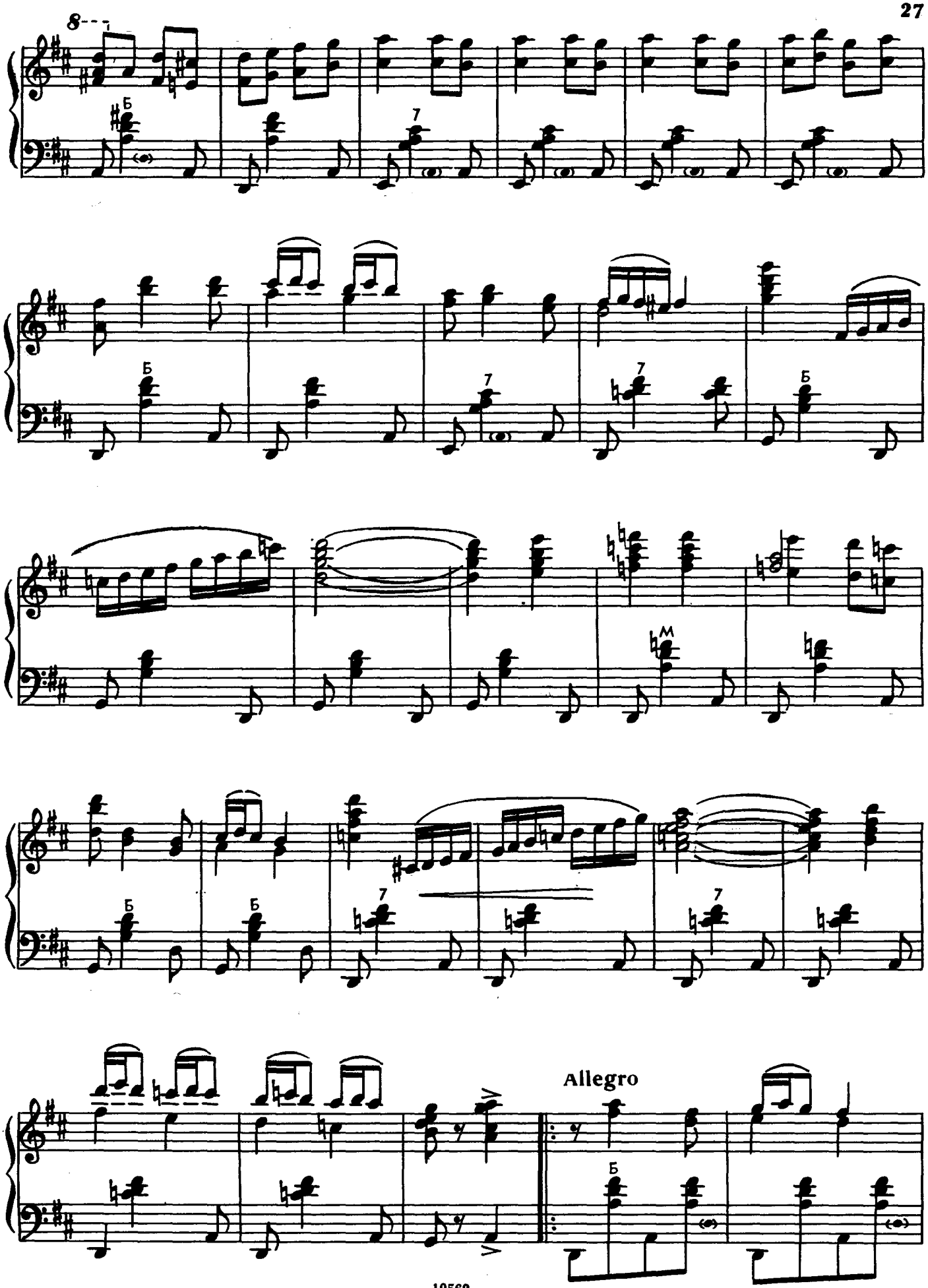

Ноты: Ale07.ru

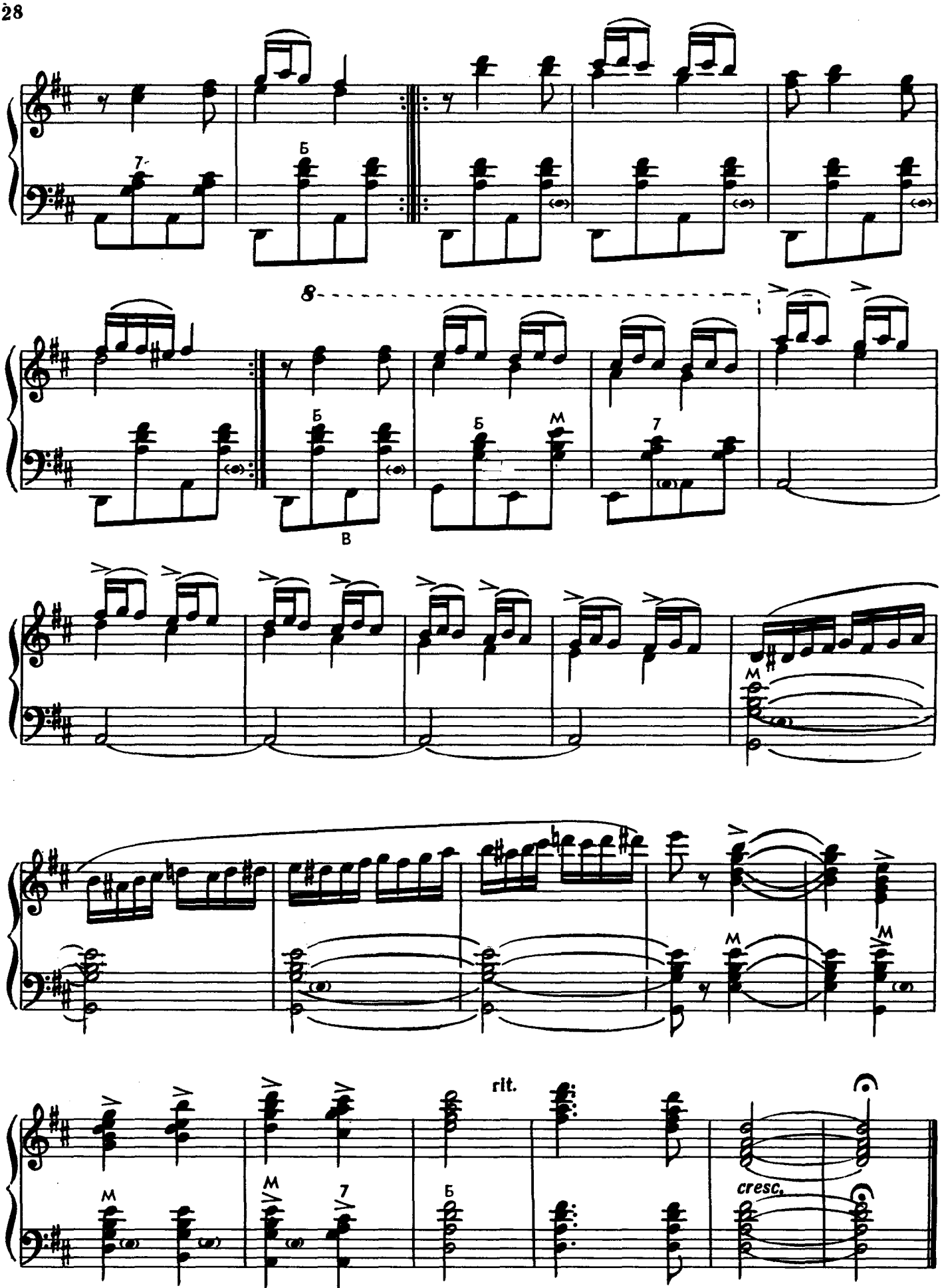

Ноты: Ale07.ru

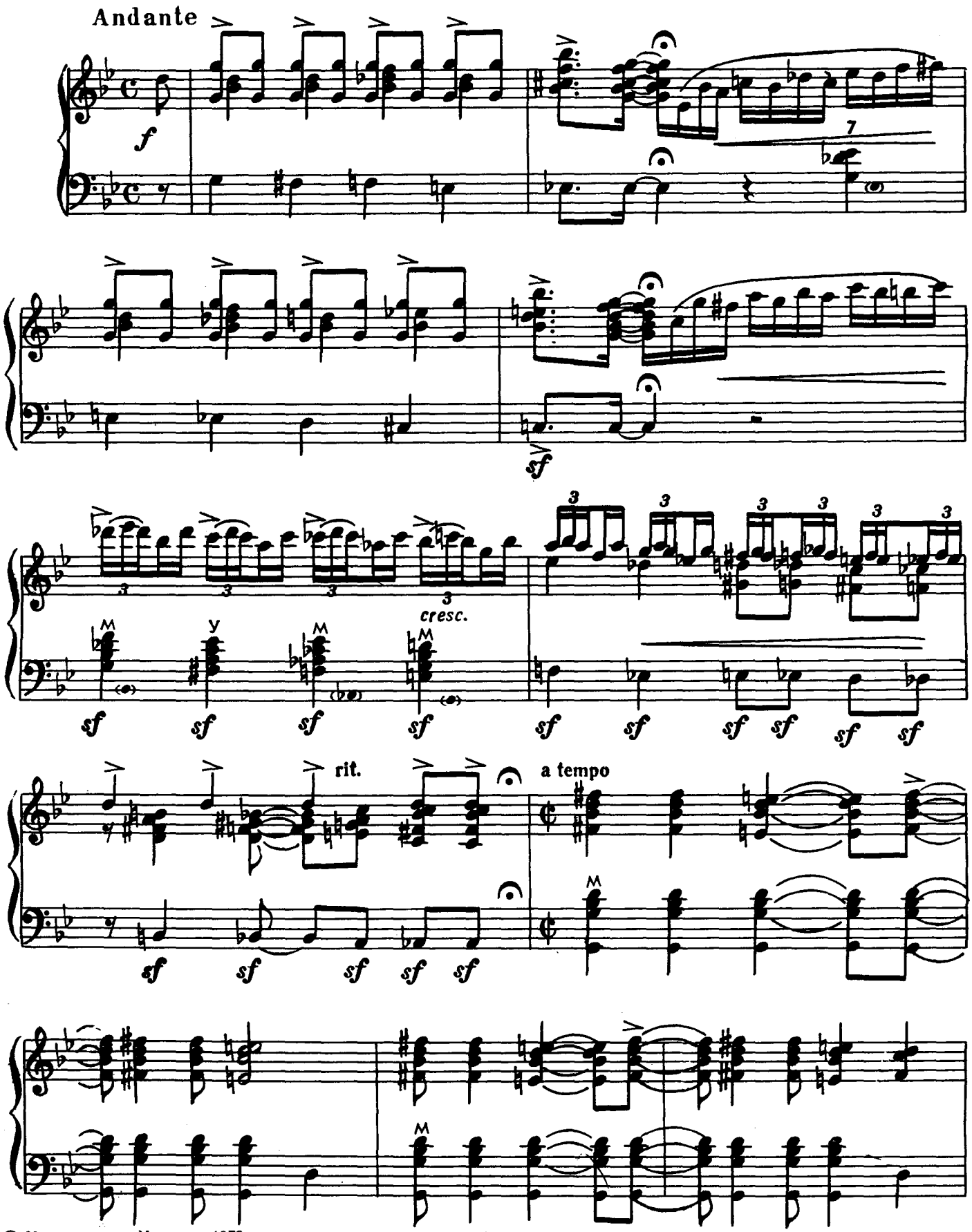

© Издательство «Музыка», 1979 г.

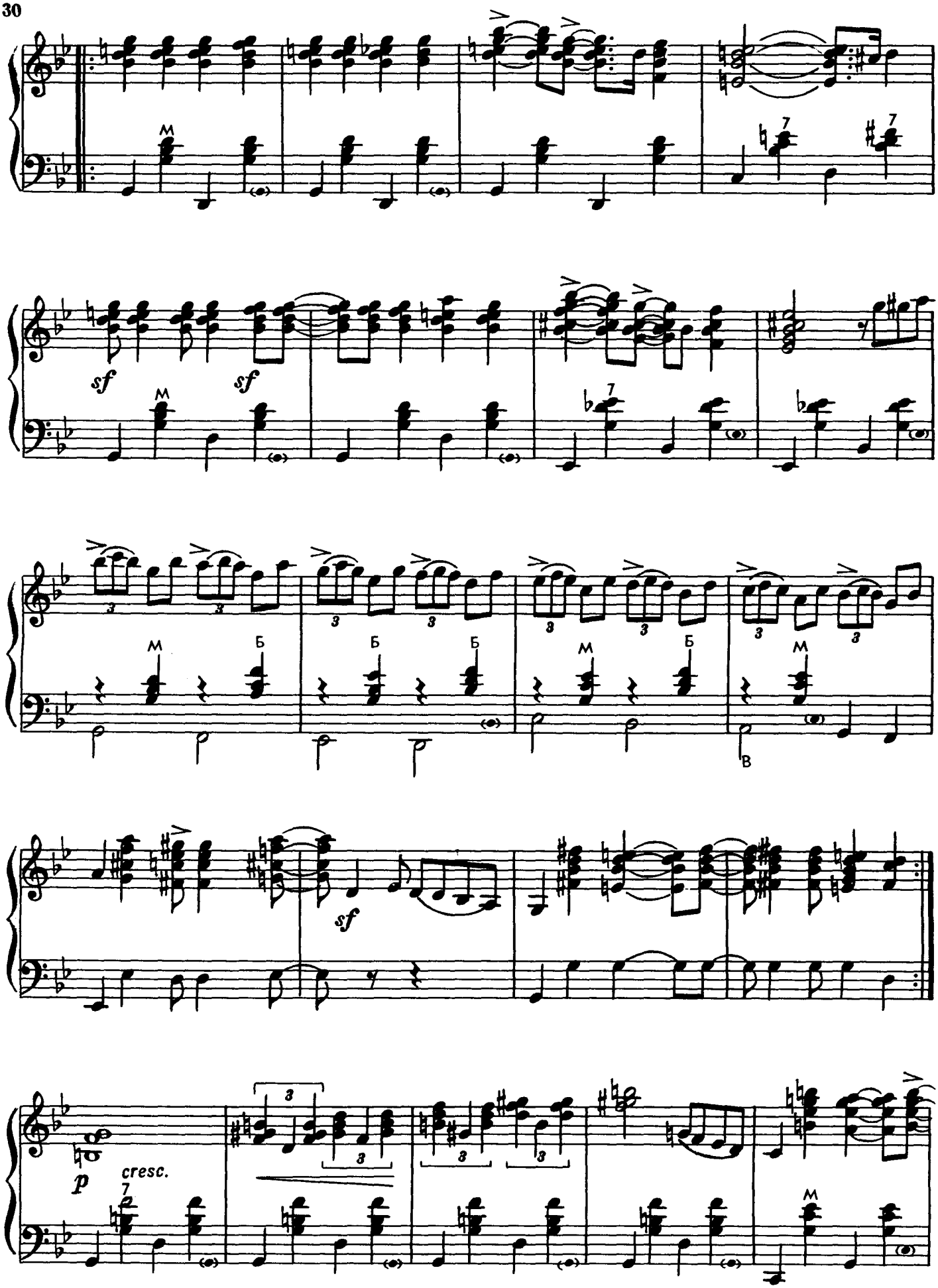
M
sf
sf
M
M
Б
Б
Б
M
Б
M
B
sf
p
cresc.
M

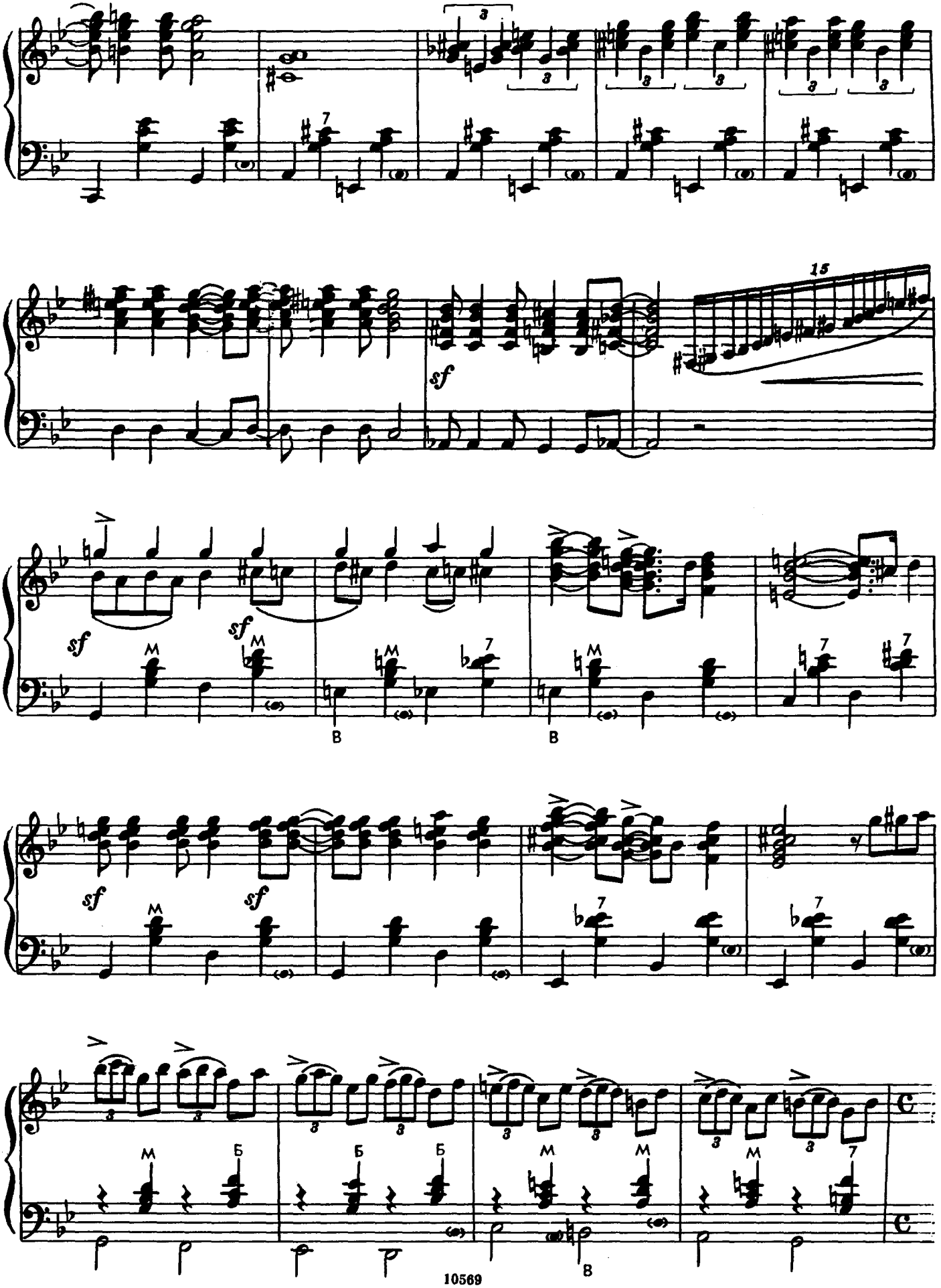
15
sf
sf
sf
sf
M
В
Б

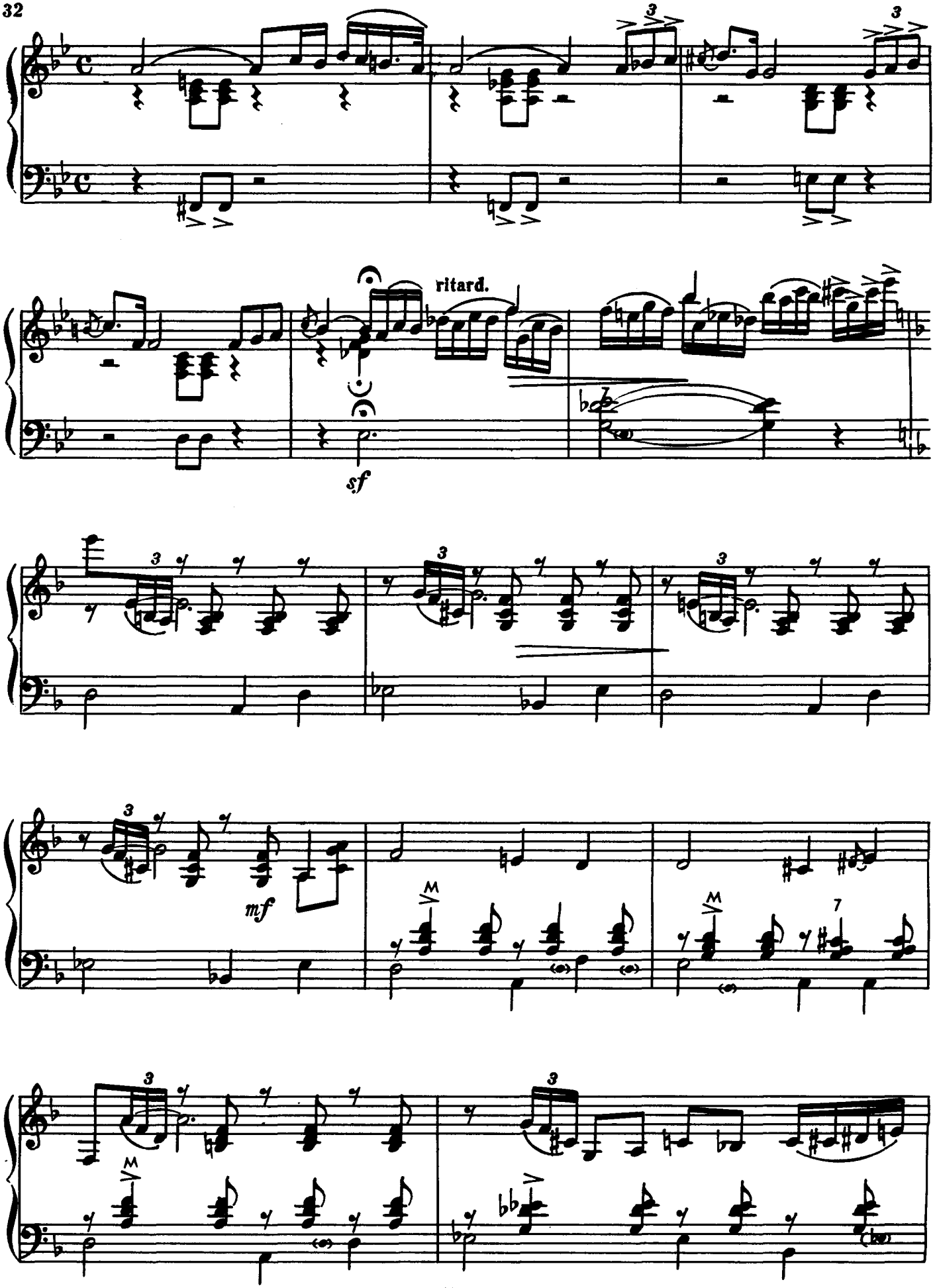

Ноты: Ale07.ru

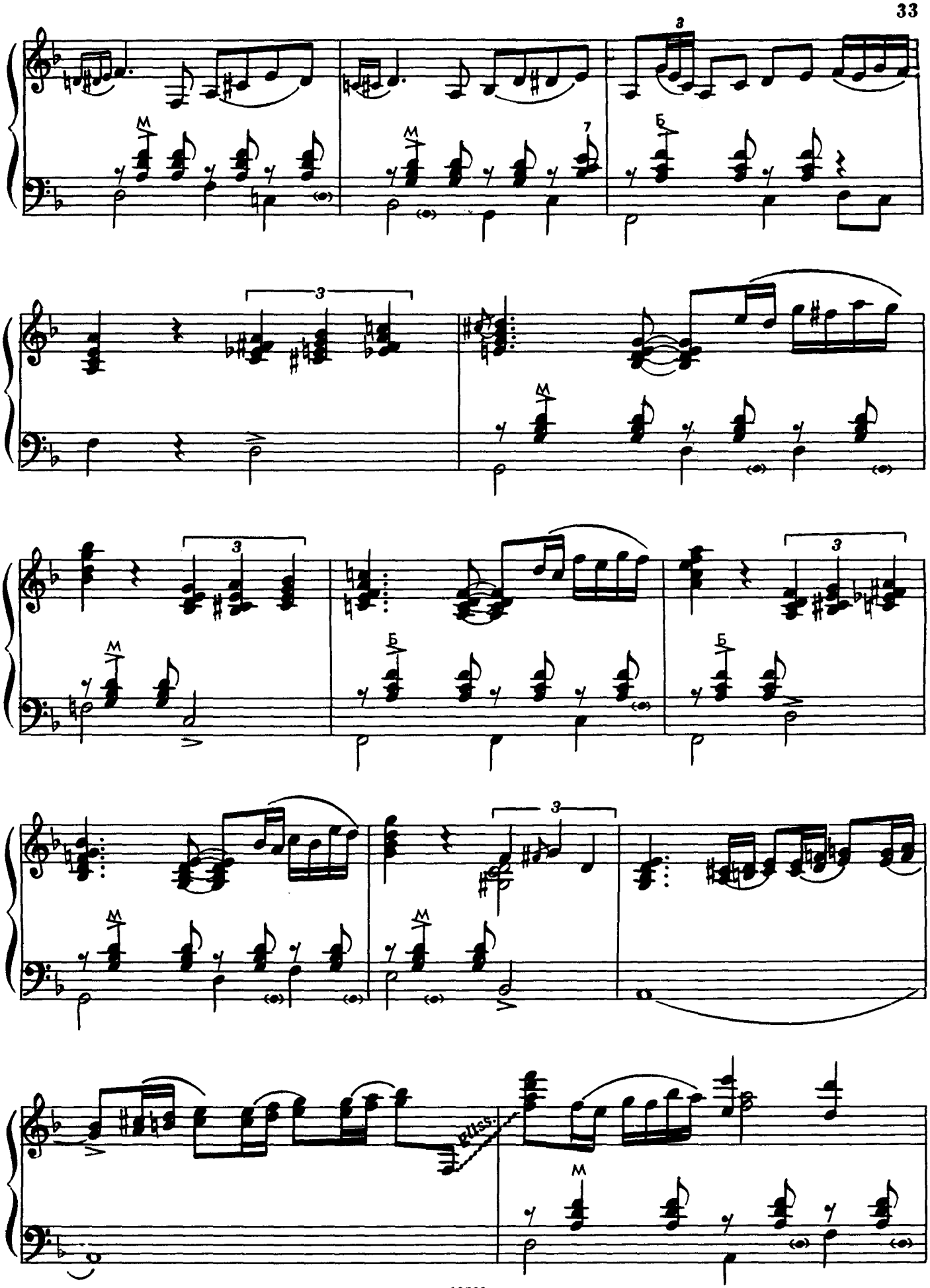

Ноты: Ale07.ru

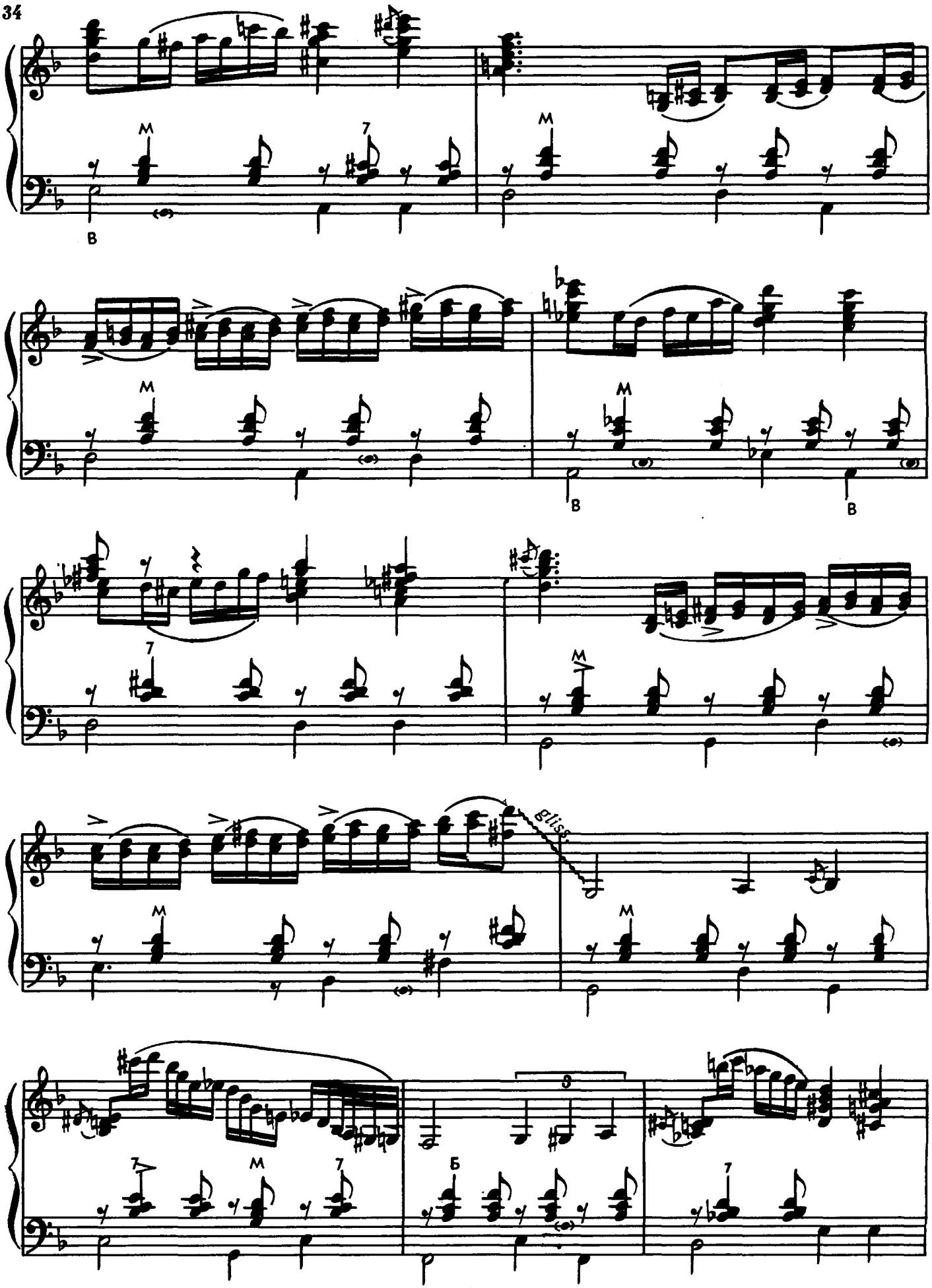

Ноты: Ale07.ru

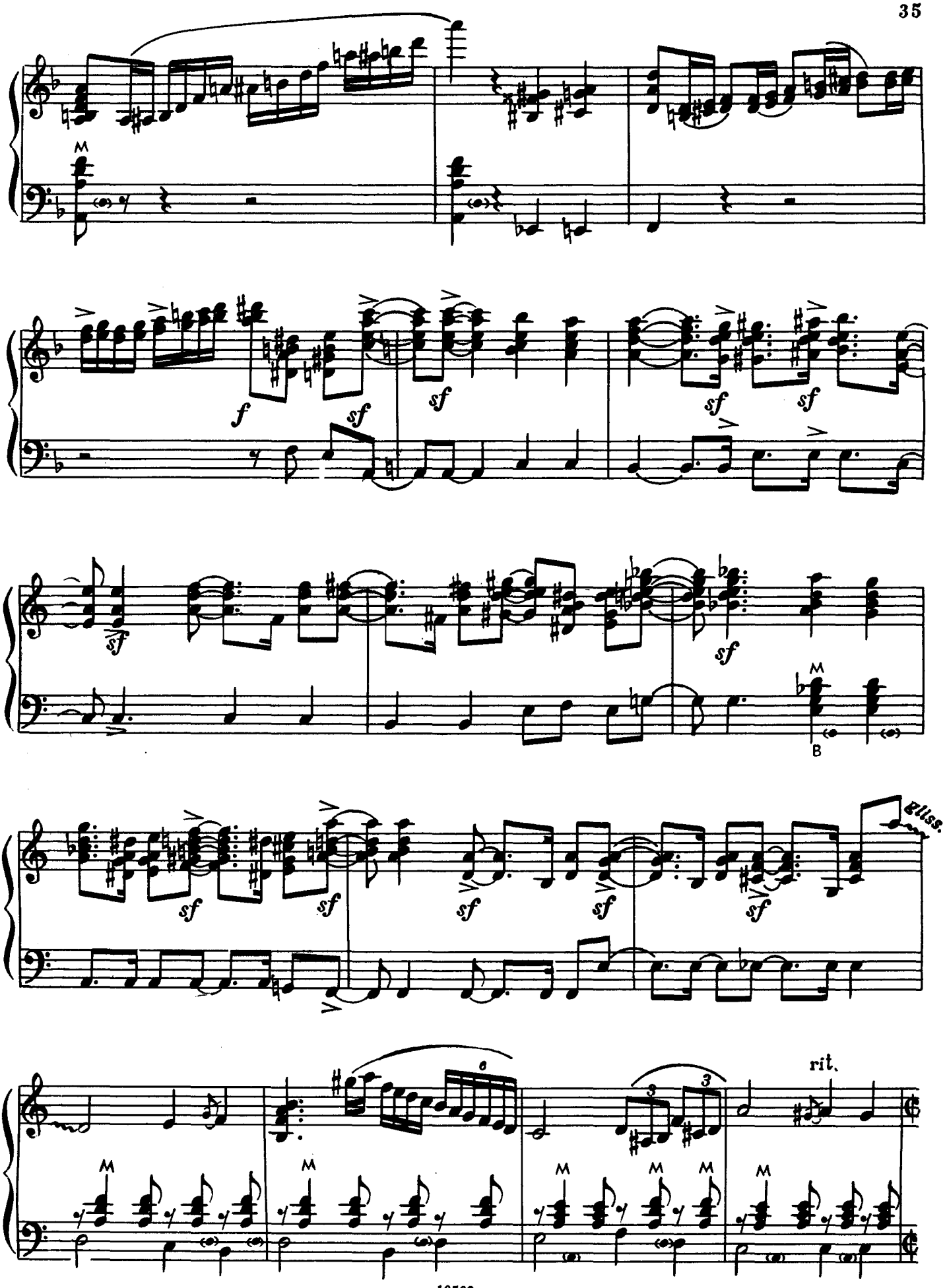

Ноты: Ale07.ru

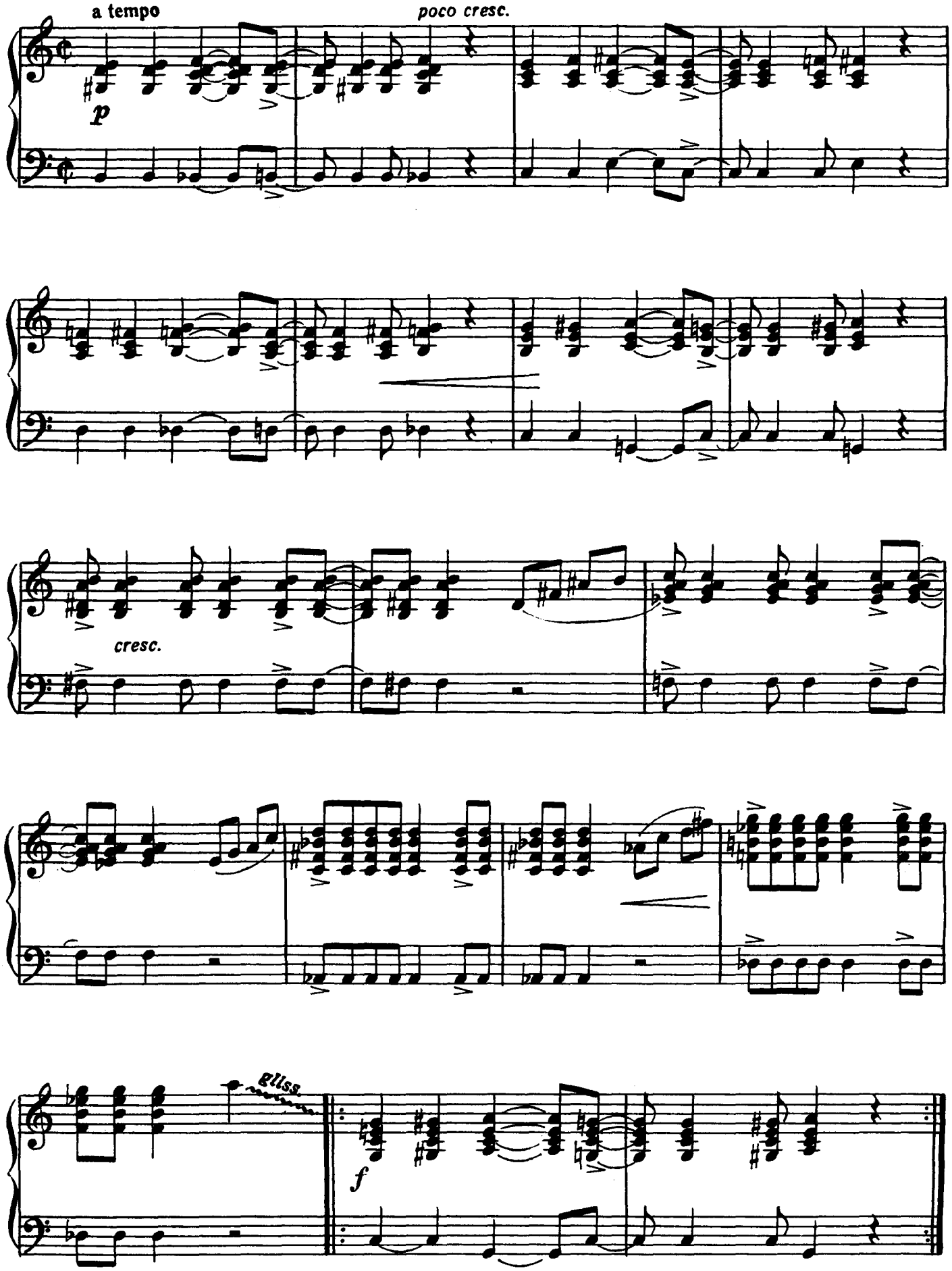
a tempo
poco cresc.
p
cresc.
gliss.
f

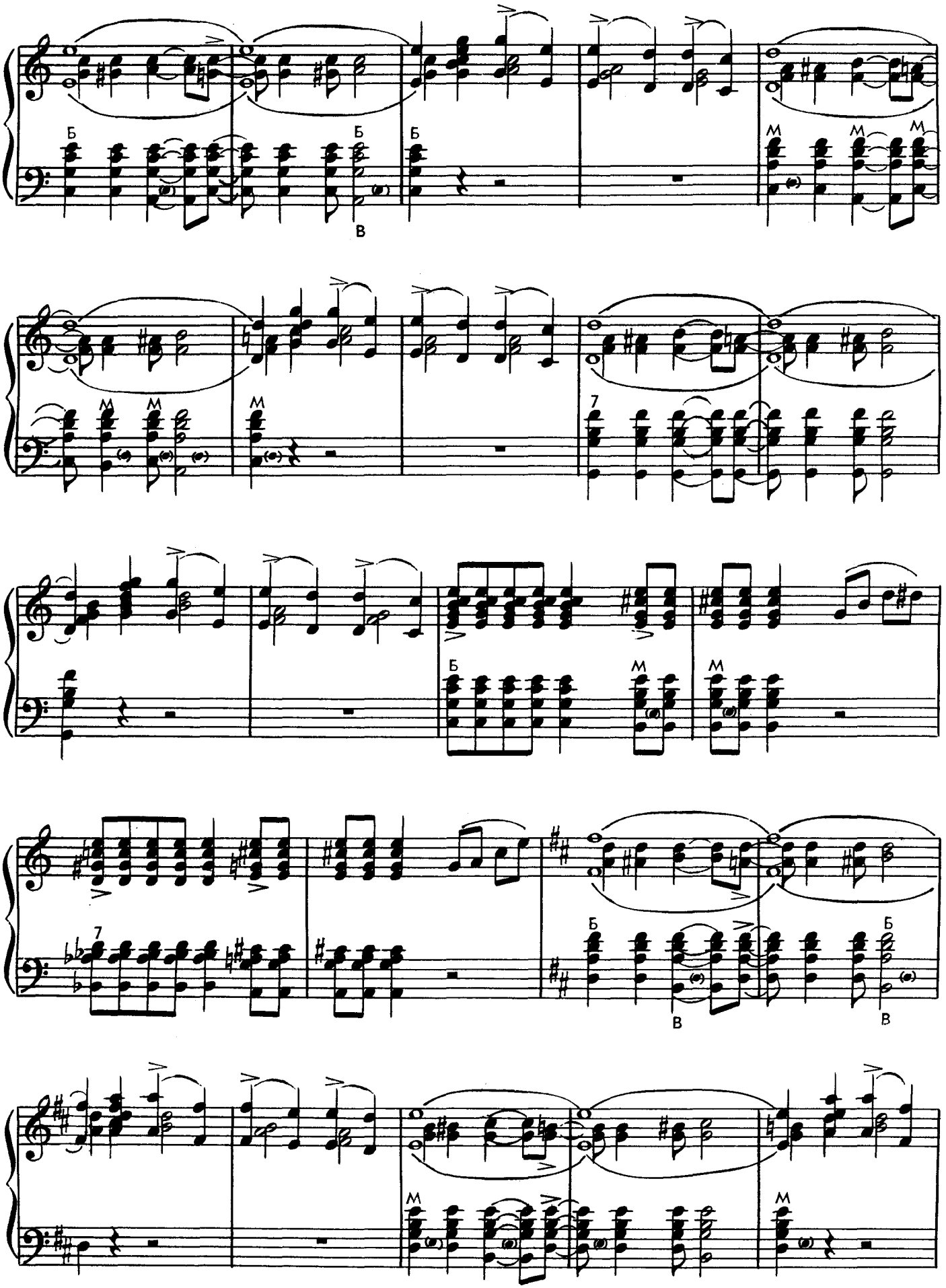
Б
В
М
7

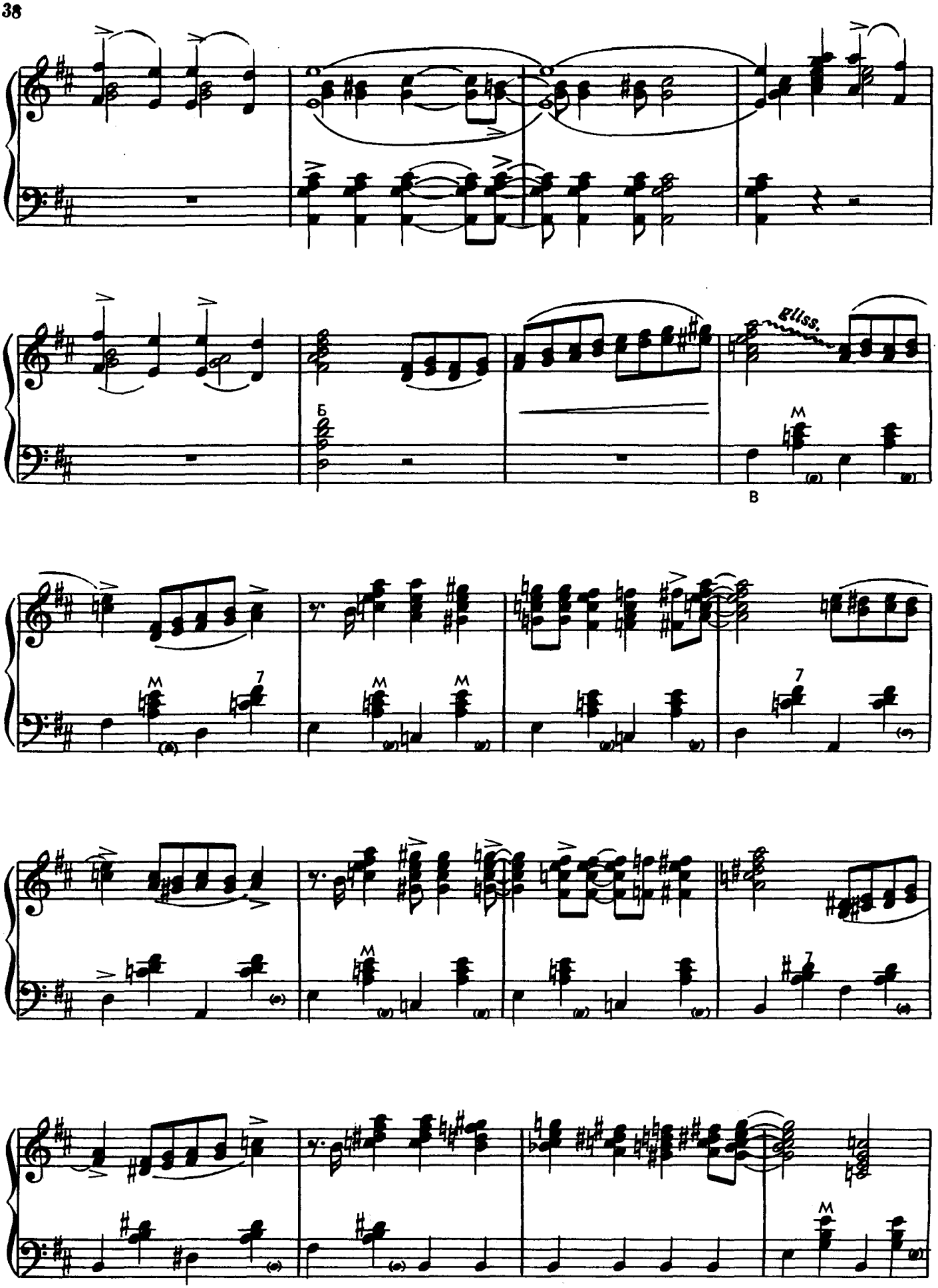

Ноты: Ale07.ru

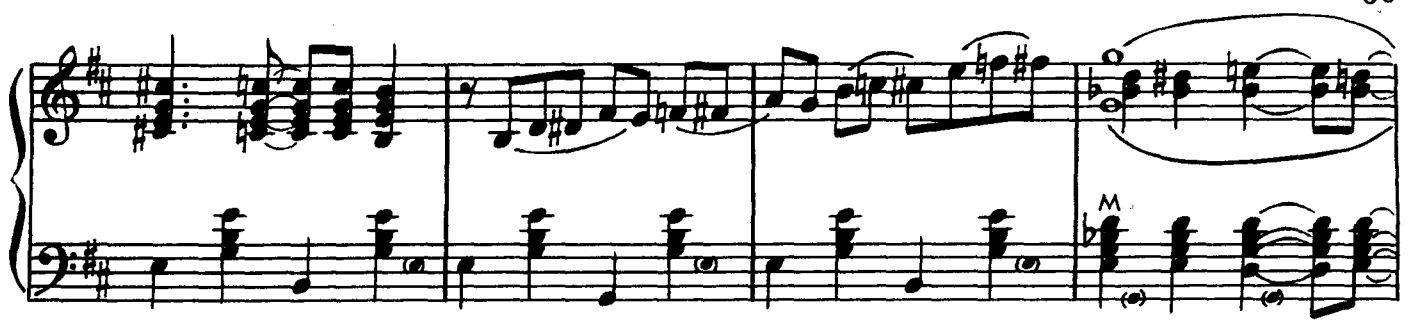

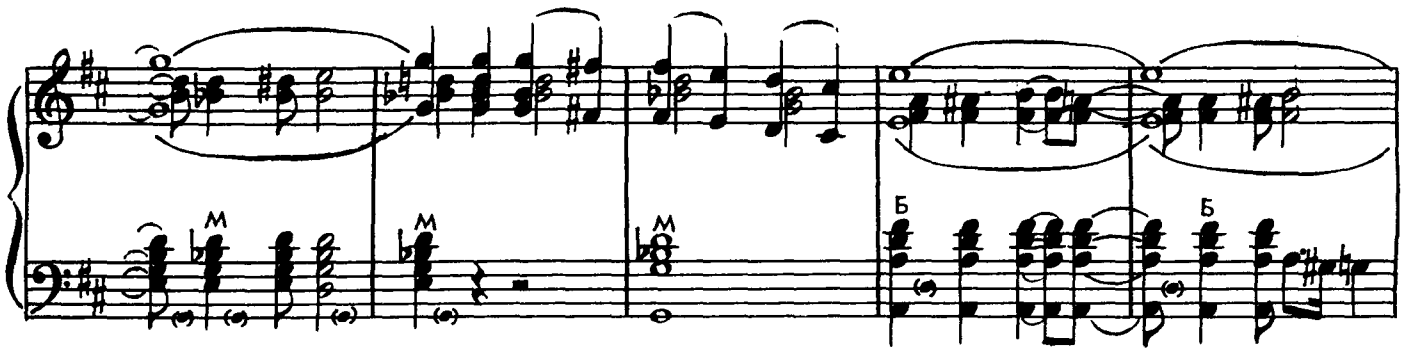

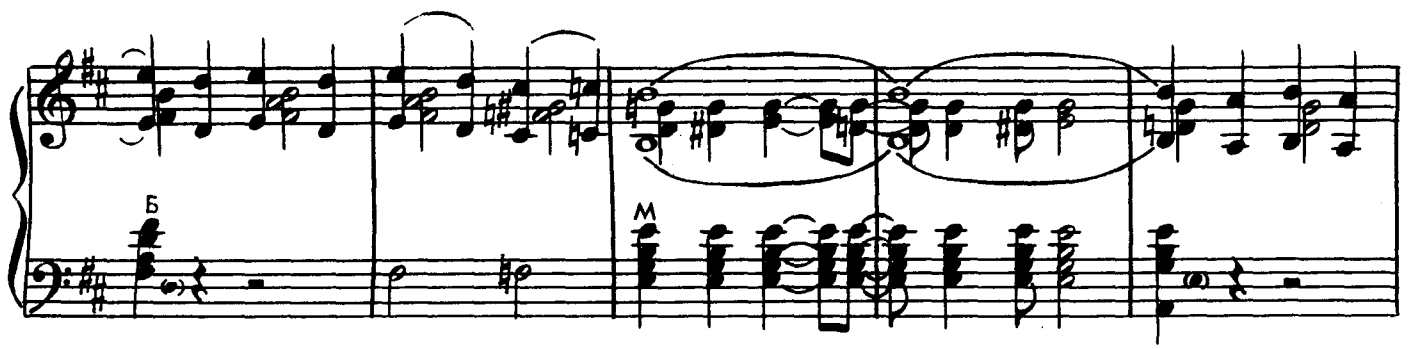

Andante

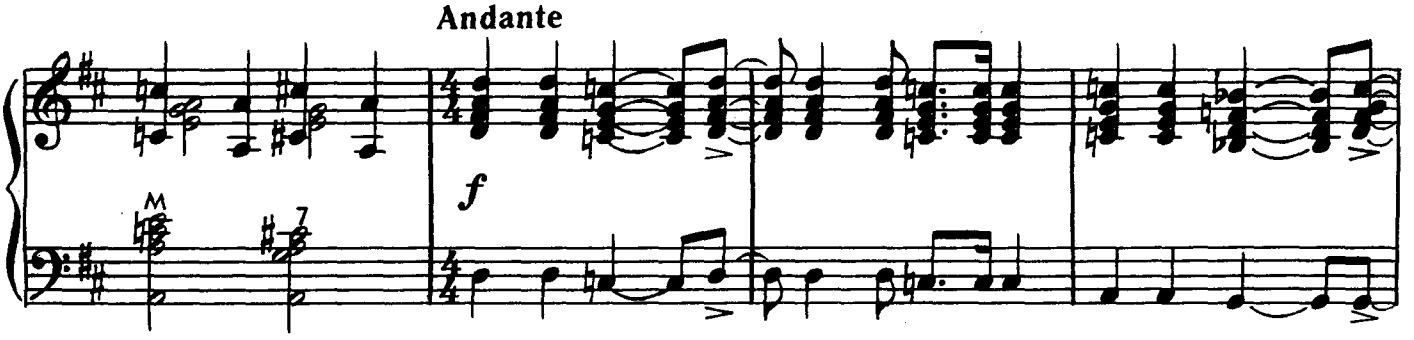

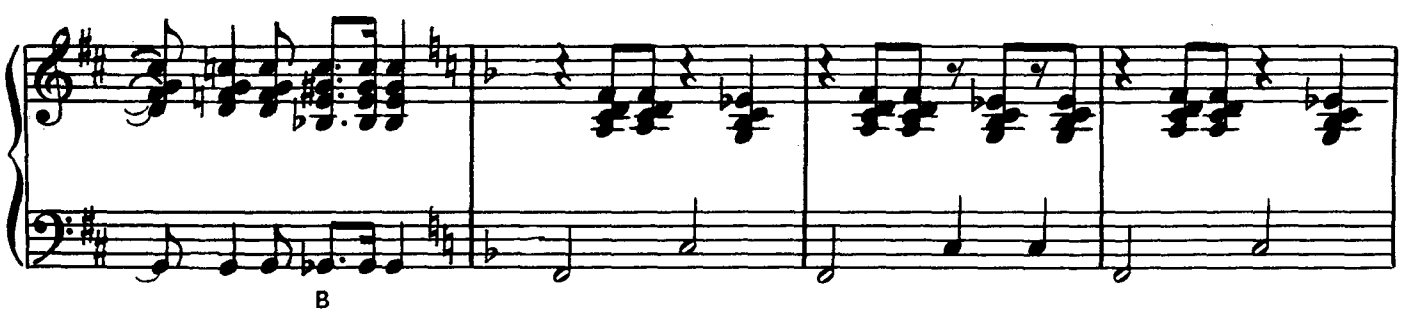

Ноты: Ale07.ru

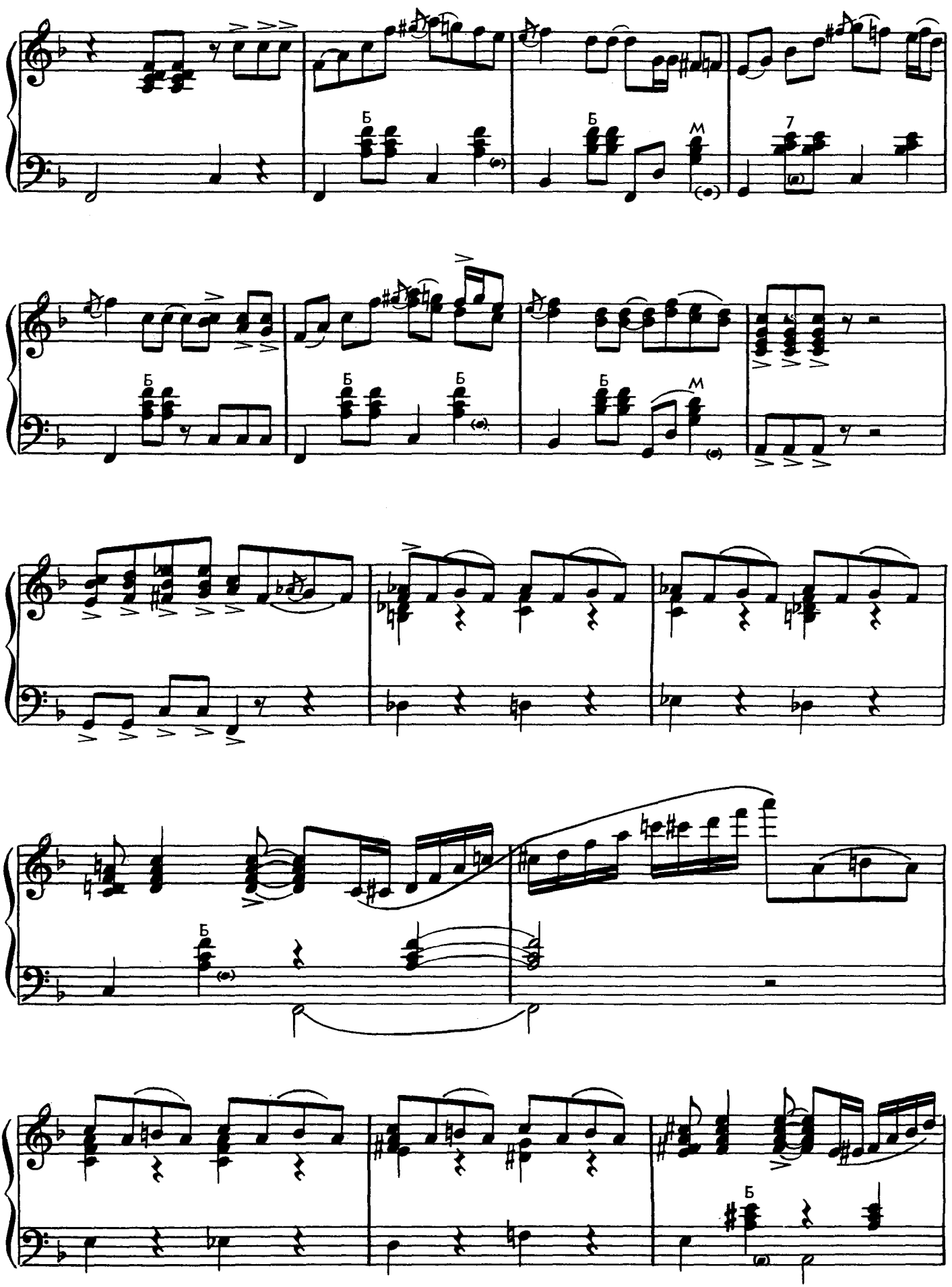
Б
Б
М
7
Б
Б
Б
Б
М
Б
Б

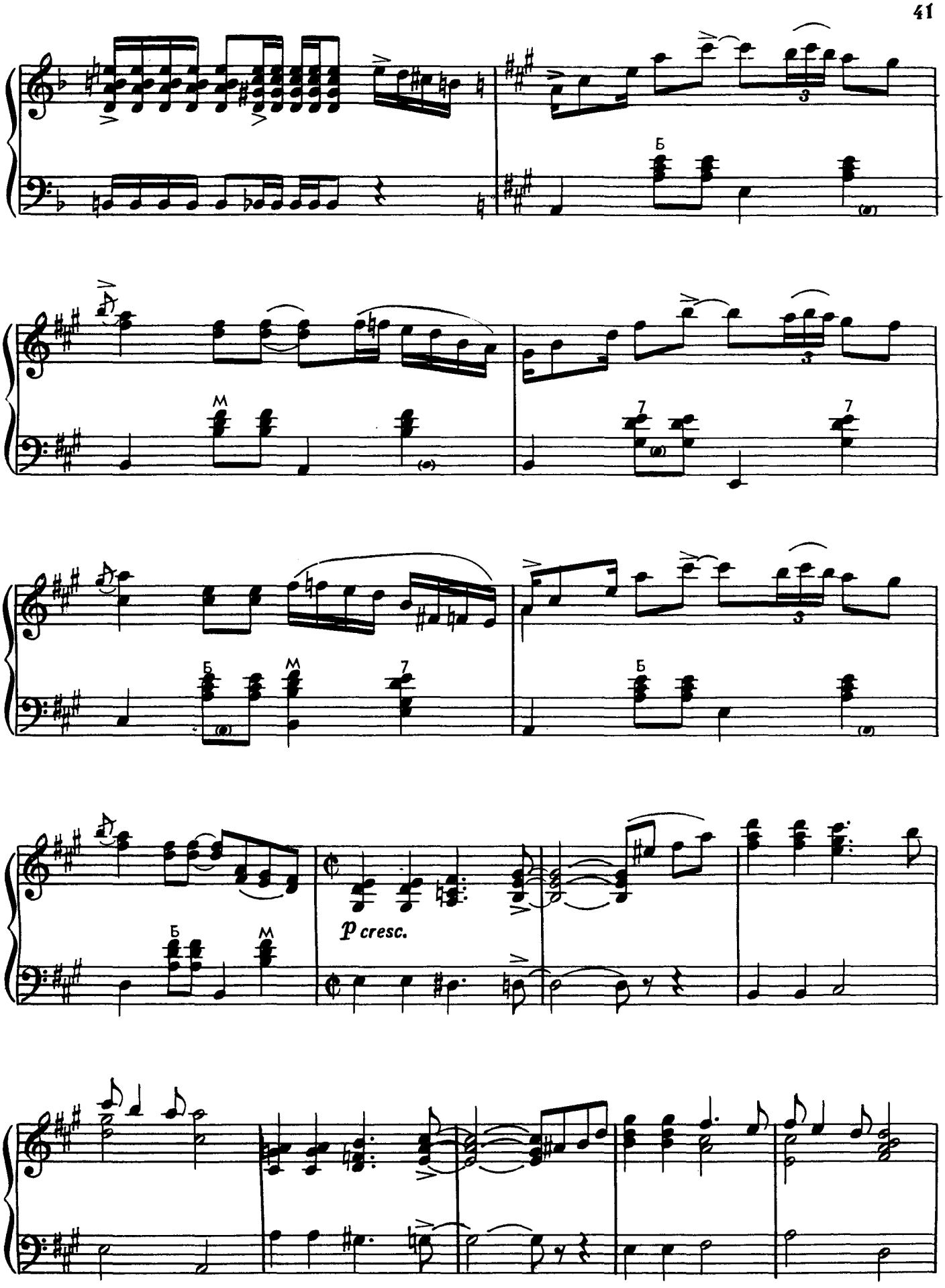
Б
М
7
Б
М
7
Б
М
p cresc.

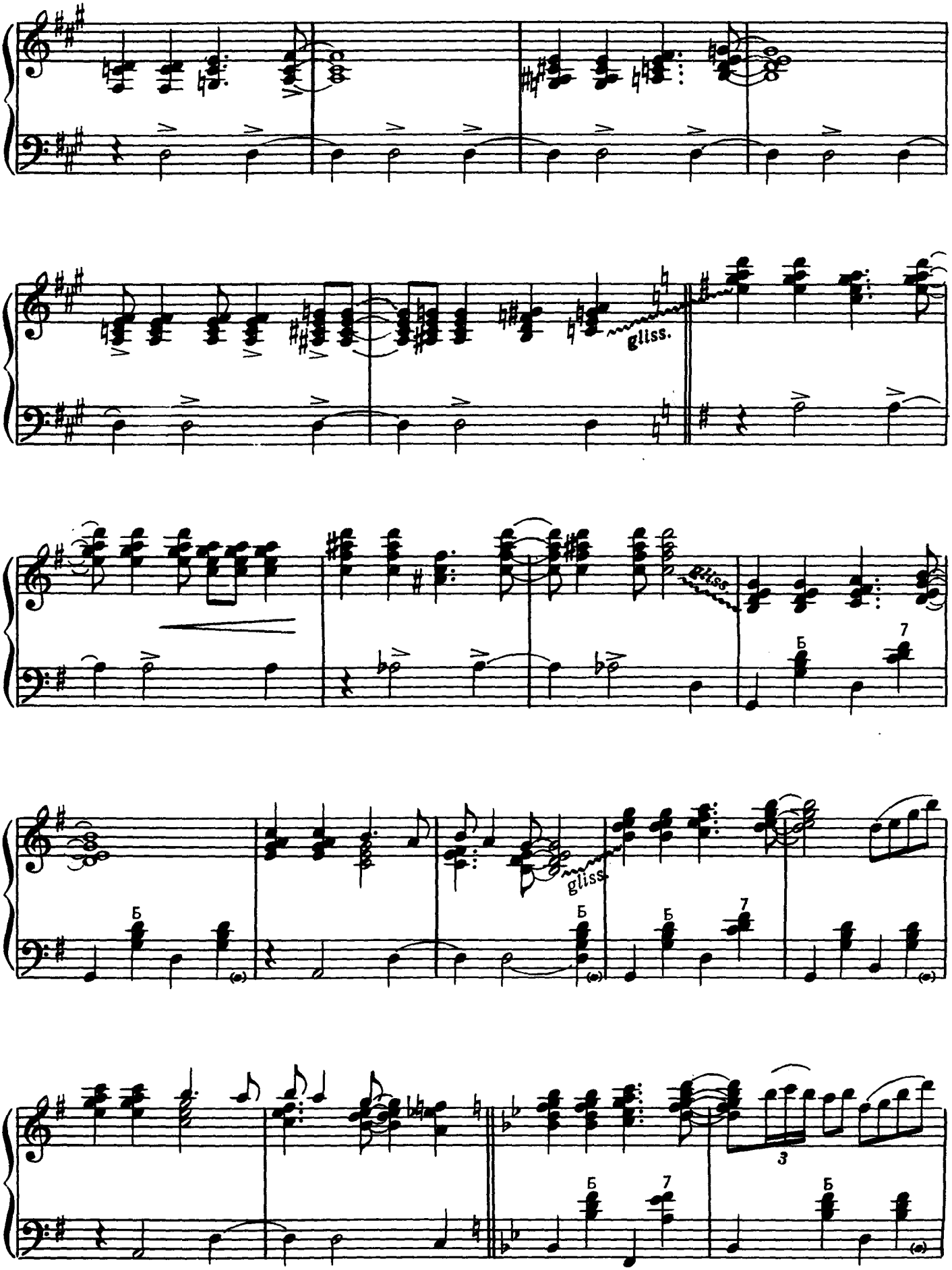
gliss.
gliss.
gliss.
Б
7
3

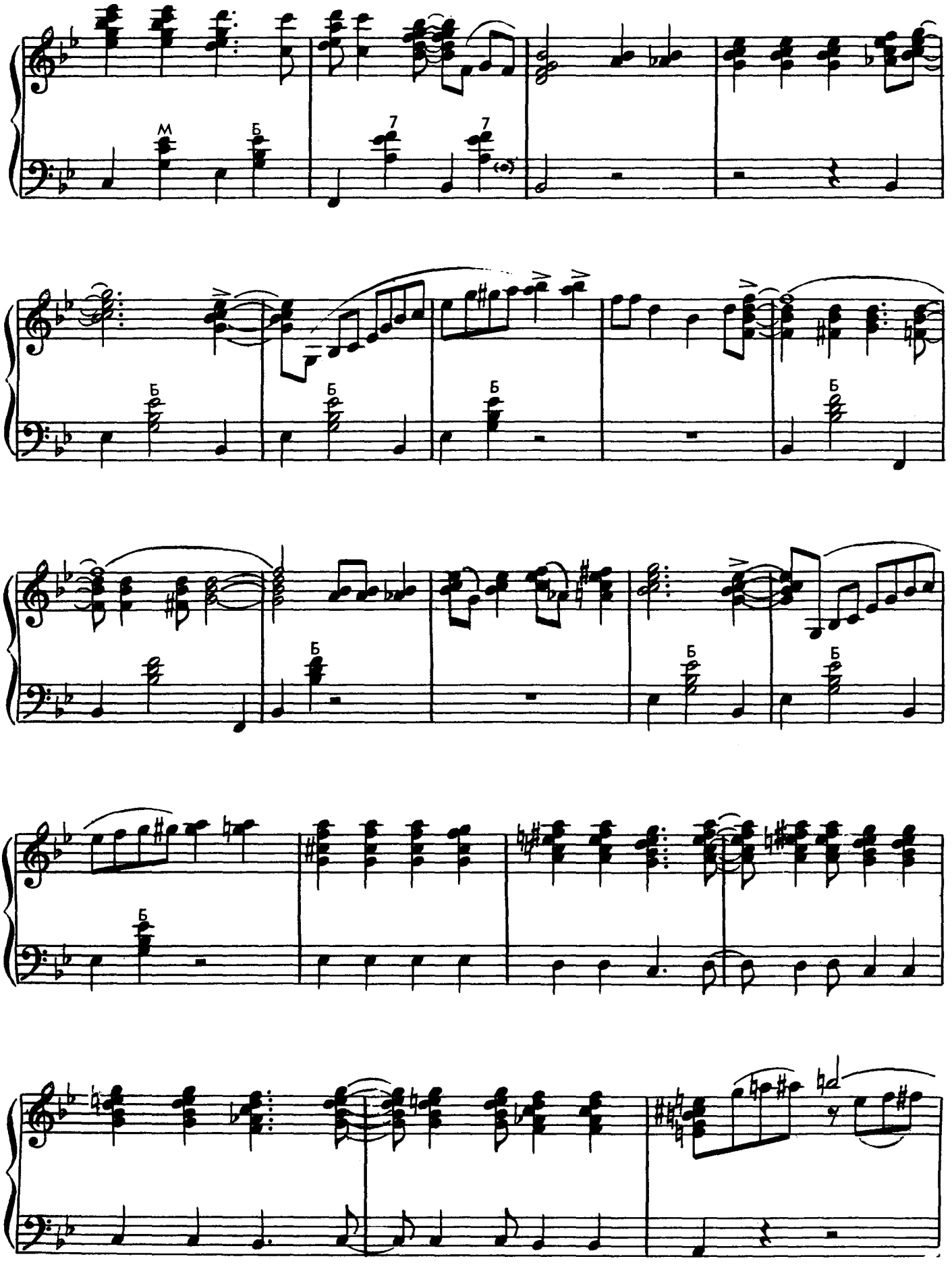

Ноты: Ale07.ru

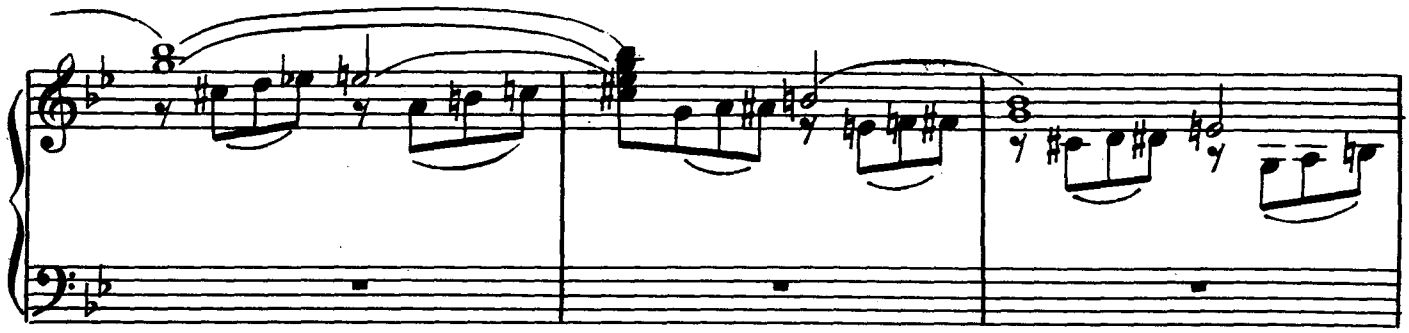

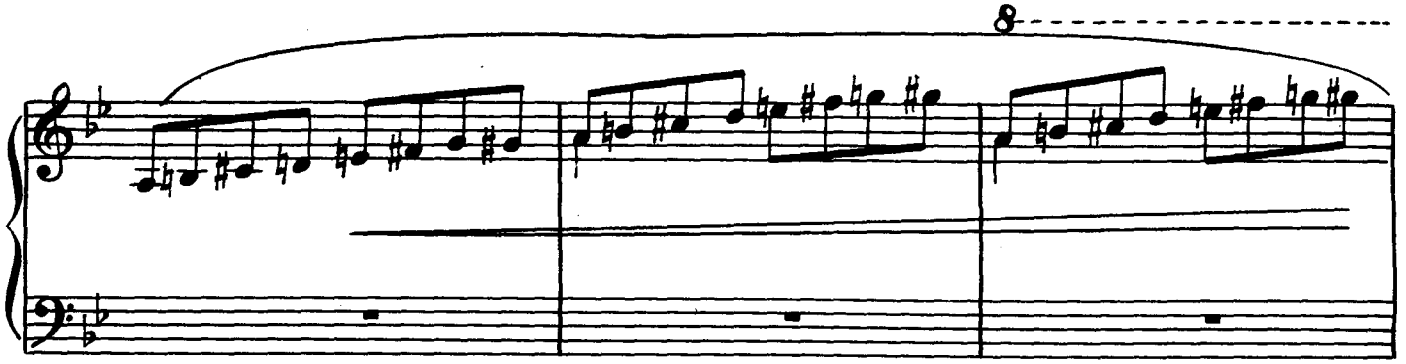

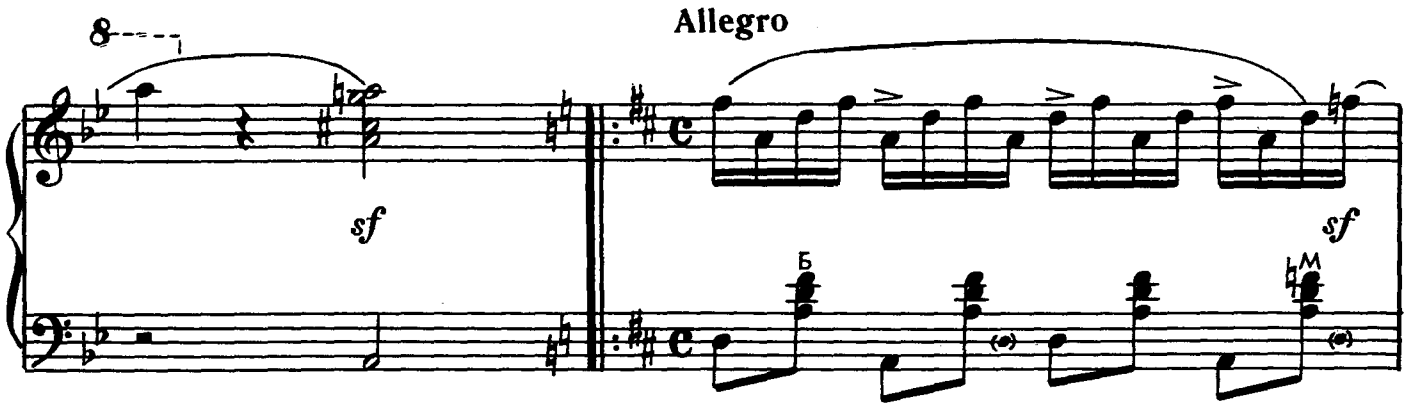

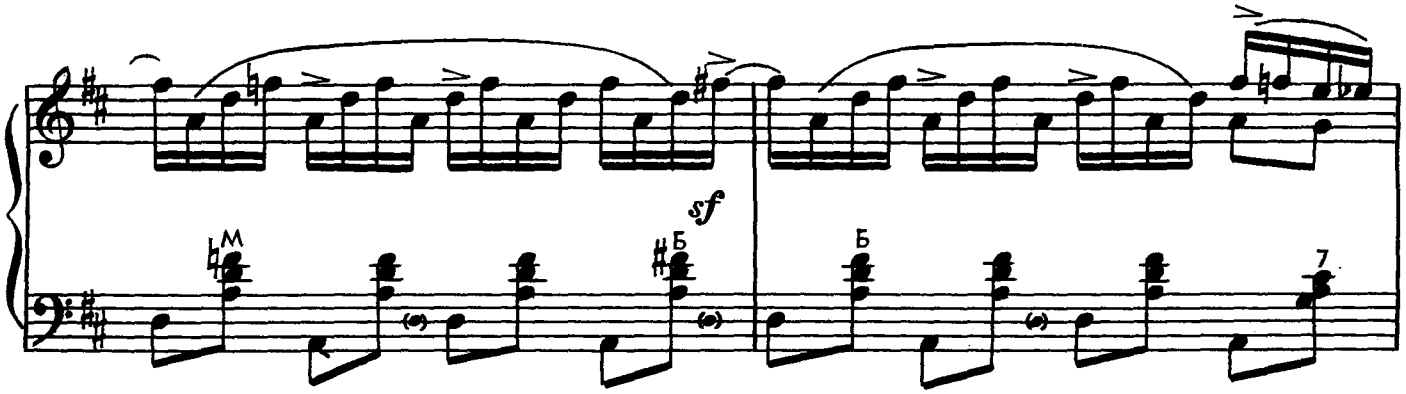

Ноты: Ale07.ru

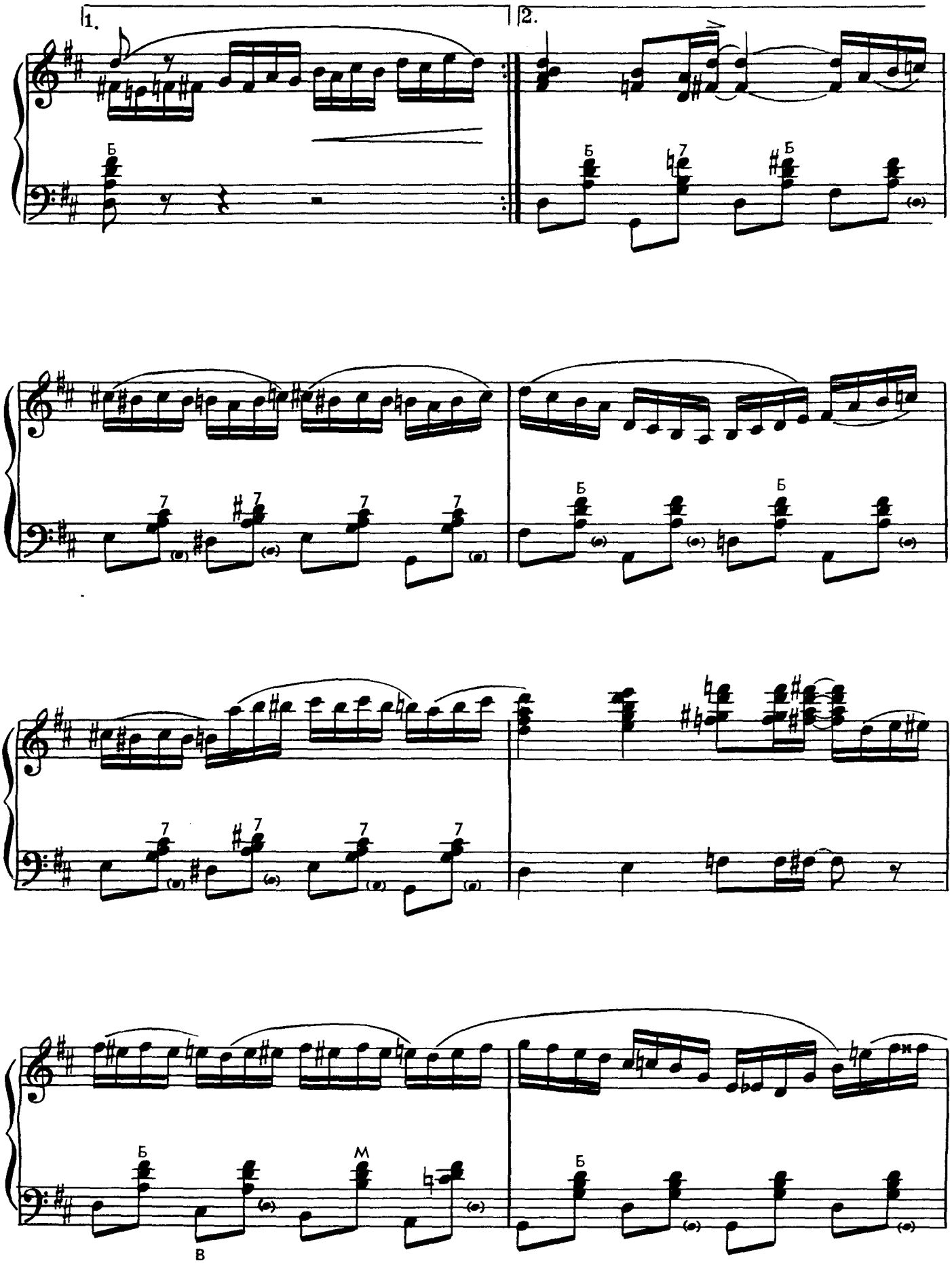

Ноты: Ale07.ru

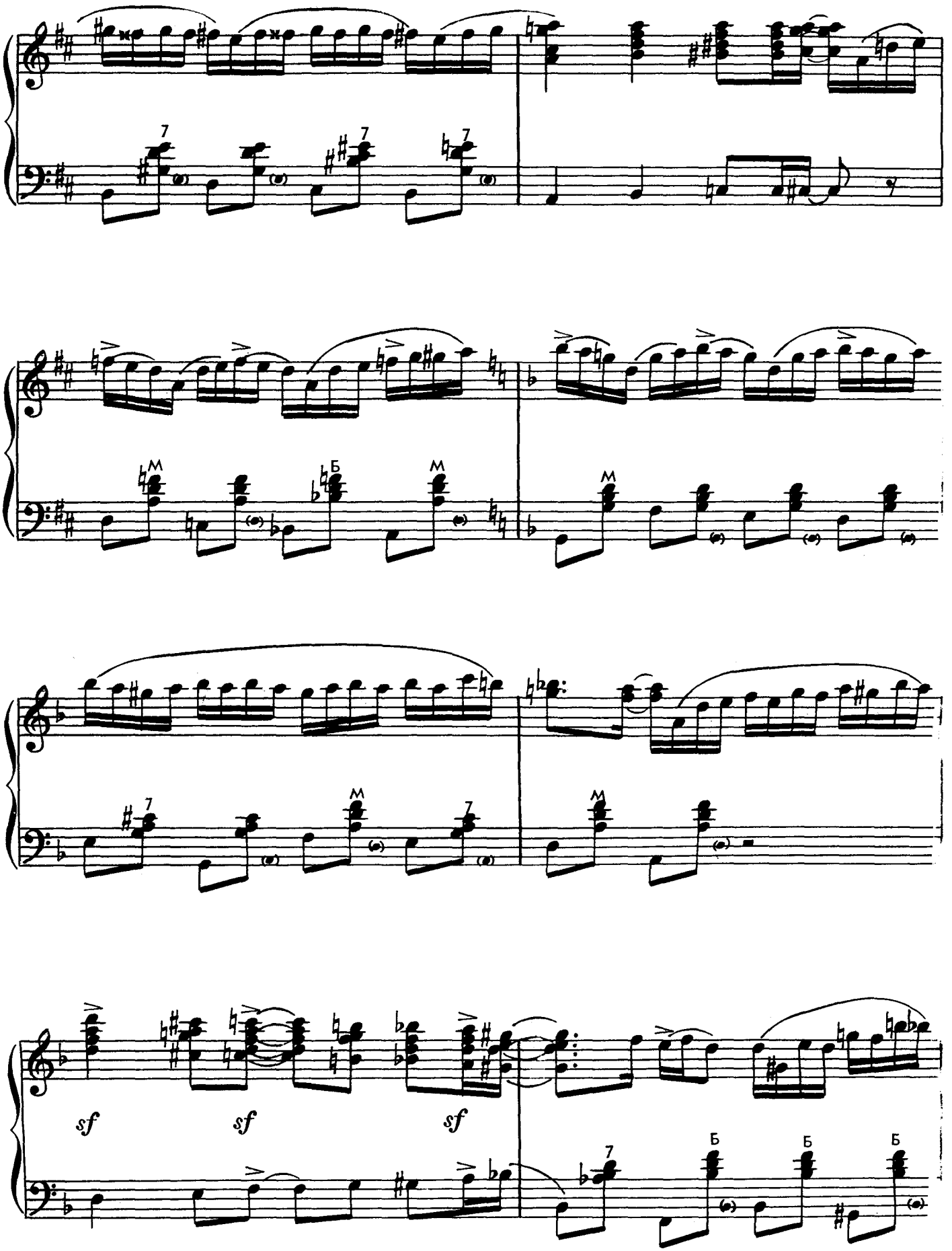

Ноты: Ale07.ru

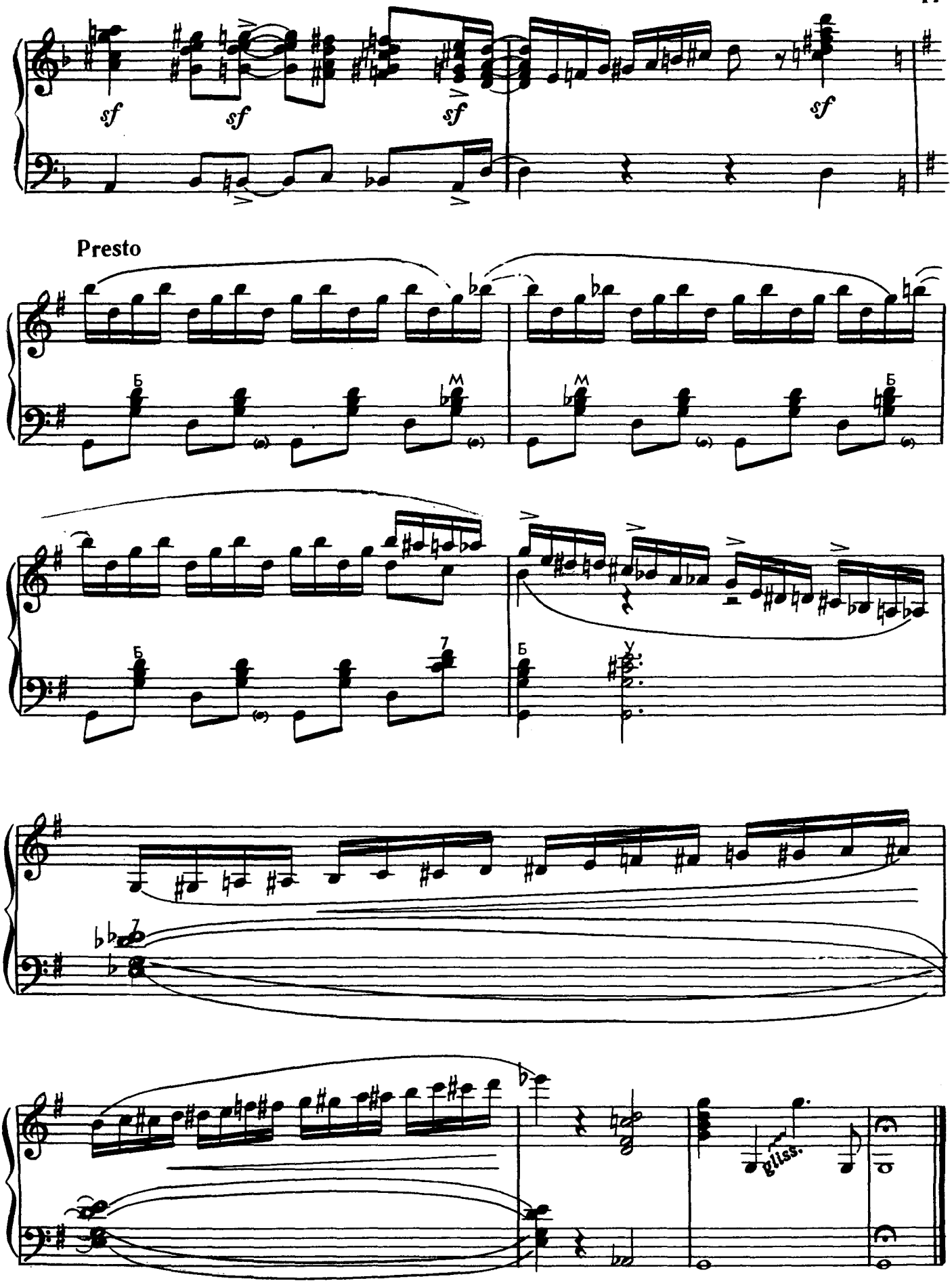

Ноты: Ale07.ru

СОДЕРЖАНИЕ

МОЛДАВСКАЯ РАПСОДИЯ-СЮИТА . . . 3
ГРЕЧЕСКАЯ РАПСОДИЯ-СЮИТА 14
БРАЗИЛЬСКАЯ РАПСОДИЯ 29

АЛЕКСАНДР АЛЕКСАНДРОВИЧ ДВОСКИН

КОНЦЕРТНЫЕ ПРОИЗВЕДЕНИЯ ДЛЯ АККОРДЕОНА

Редактор *Ю. Соловьев*. Техн. редактор *С. Буданова*
Корректор *Н. Зареева*
Подписано в печать 28.10.78. Формат бумаги 60×90 1/8. Бумага офсетная № 1.
Печать офсет. Объем печ. л. 6,0. Усл. п. л. 6,0. Уч.-изд. л. 6,0. Тир. 3000 экз.
Изд. № 10569. Зак. 340 . Цена 60 к.
Издательство «Музыка». Москва, Неглинная, 14
Московская типография № 9 Союзполиграфпрома. Волочаевская, 40

Д $\frac{90206-065}{026(01)-79}$ 276—79